

HAROLD H. KOLB

REGISTERED PROFESSIONAL LAND SURVEYOR
LAKE GENEVA, WISCONSIN

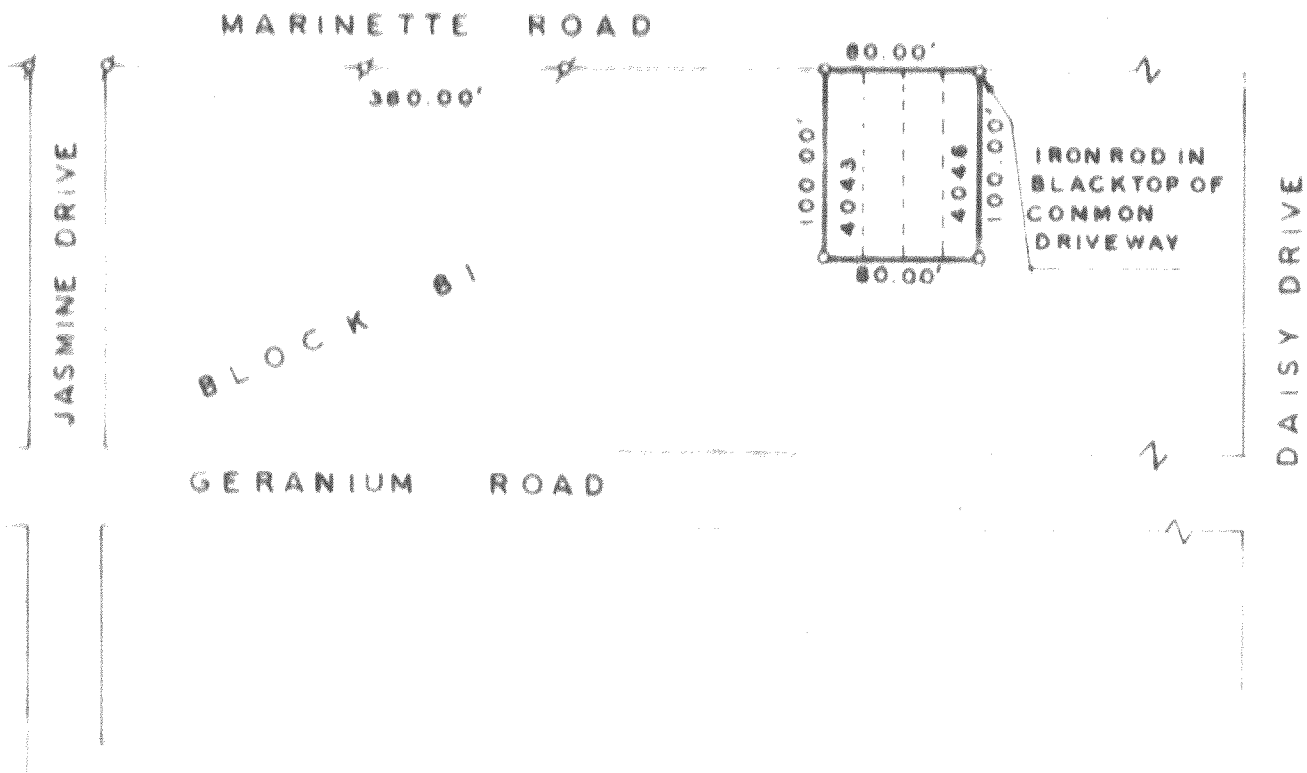

Plat of Survey of
Lots 4043, to 4046, block B1, Bell Lake Sub-
division, Walworth County, Wisconsin.



SCALE 1"=100'

LEGEND

- ♣ — IRON PIPE FOUND
- — IRON PIPE PLACED
- — CONCRETE MONUMENT
- ✕ — SPIKE

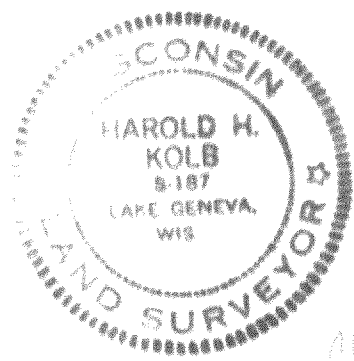

I, HAROLD H. KOLB, DO HEREBY CERTIFY THAT I HAVE
SURVEYED THE PROPERTY HEREON DESCRIBED ACCORDING
TO THE OFFICIAL RECORDS, AND THAT THE PLAT HEREON
IS A CORRECT REPRESENTATION OF THE LOT LINES.

Harold H. Kolb

HAROLD H. KOLB
WISCONSIN REGISTERED LAND SURVEYOR, S-187
DATE July 17, 1969

AIPL-846

118-273