

PREPARED FOR:
 KEN ANDERSEN
 N1520 YALE PLACE
 GENOA CITY, WI 53128

PLAT OF SURVEY

PATHFINDER SURVEYING INC.
 N3705 WILLOWBEND LANE
 LAKE GENEVA, WI, 53147
 262-248-3697

-OF-

LOTS 9739 - 9748 BLOCK 213 PELL LAKE SUBDIVISION,
 A SUBDIVISION LOCATED IN SECTION 22, TOWN 1 NORTH,
 RANGE 18 EAST, TOWN OF BLOOMFIELD, WALWORTH
 COUNTY, WISCONSIN

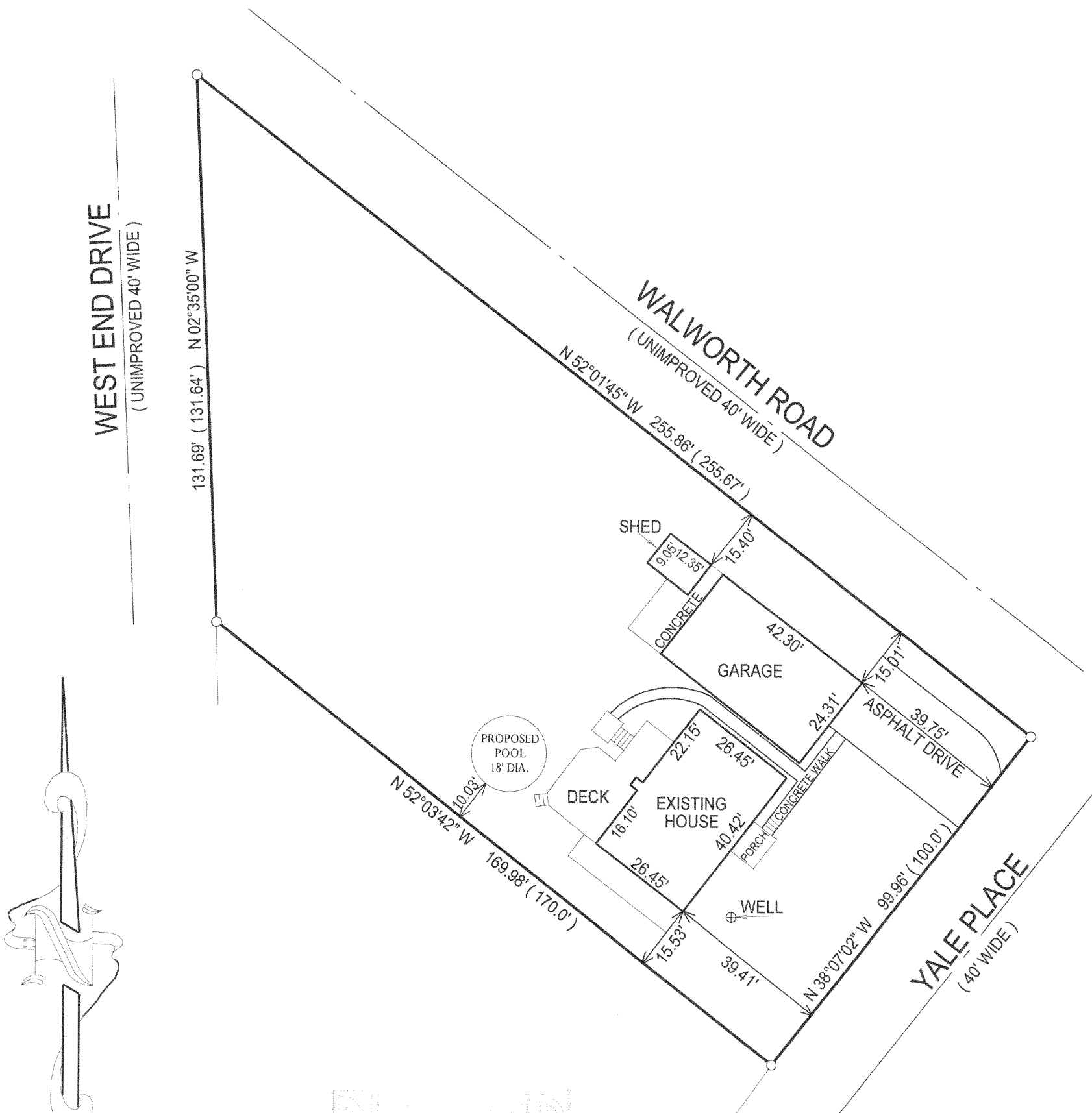

MAY - 4 2006
 JMF

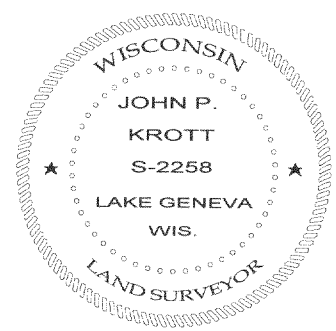

John P. Krott
 JOHN KROTT S - 2258
 Wisconsin Registered Land Surveyor
 (original if signed in red)

- () = recorded as
- = found iron bar
- = found iron pipe
- = set iron pipe
- = set iron bar

COMPARE LEGAL DESCRIPTION ABOVE AND DRAWING WITH DEED. FOR BUILDING RESTRICTIONS AND EASEMENTS NOT SHOWN REFER TO DEED, ABSTRACT SOURCES AND LOCAL MUNICIPAL CODES. NOTIFY THE SURVEYOR IMMEDIATELY OF ANY DISCREPANCY.

"I hereby certify that the above described property was surveyed under my supervision and that the above map is a true representation thereof and shows the size and location of all visible structures, apparent easements and encroachments if any."
 This survey is made for the present owners of the property, and those who purchase, mortgage, or guarantee the title thereto, within one year from the date hereof.

SCALE 1" = 30'
 JOB # 03-521
 TAX ID # MPL 01974

REVISED 04-14-06, UPDATE & PROPOSED POOL
 DATED THE 17 TH, DAY OF SEPT. 2003

MPL-1974

118-2718