

PREPARED FOR: ERNESTO ARANDA  
PO. BOX 736  
GENOA CITY WI. 53128

# PLAT OF SURVEY

- OF -

PATHFINDER SURVEYING INC.  
N3705 WILLOW BEND LANE  
LAKE GENEVA WI. 53147

LOTS 18-22 AND THE WEST 2 FEET OF LOT 17 OF BLOCK 1 OF PELL LAKE ADDITION,  
A SUBDIVISION LOCATED IN SECTIONS 13 AND 23, T1N, R18E, WALWORTH COUNTY,  
WISCONSIN.

## C.L. PELL LAKE DRIVE

(49.5' WIDE ROAD PLATTED AS MARINETTE ROAD)

C.L. CHICAGO DRIVE  
(40' WIDE ROAD)

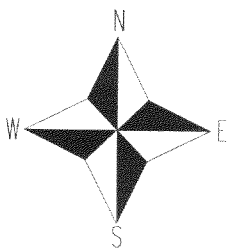
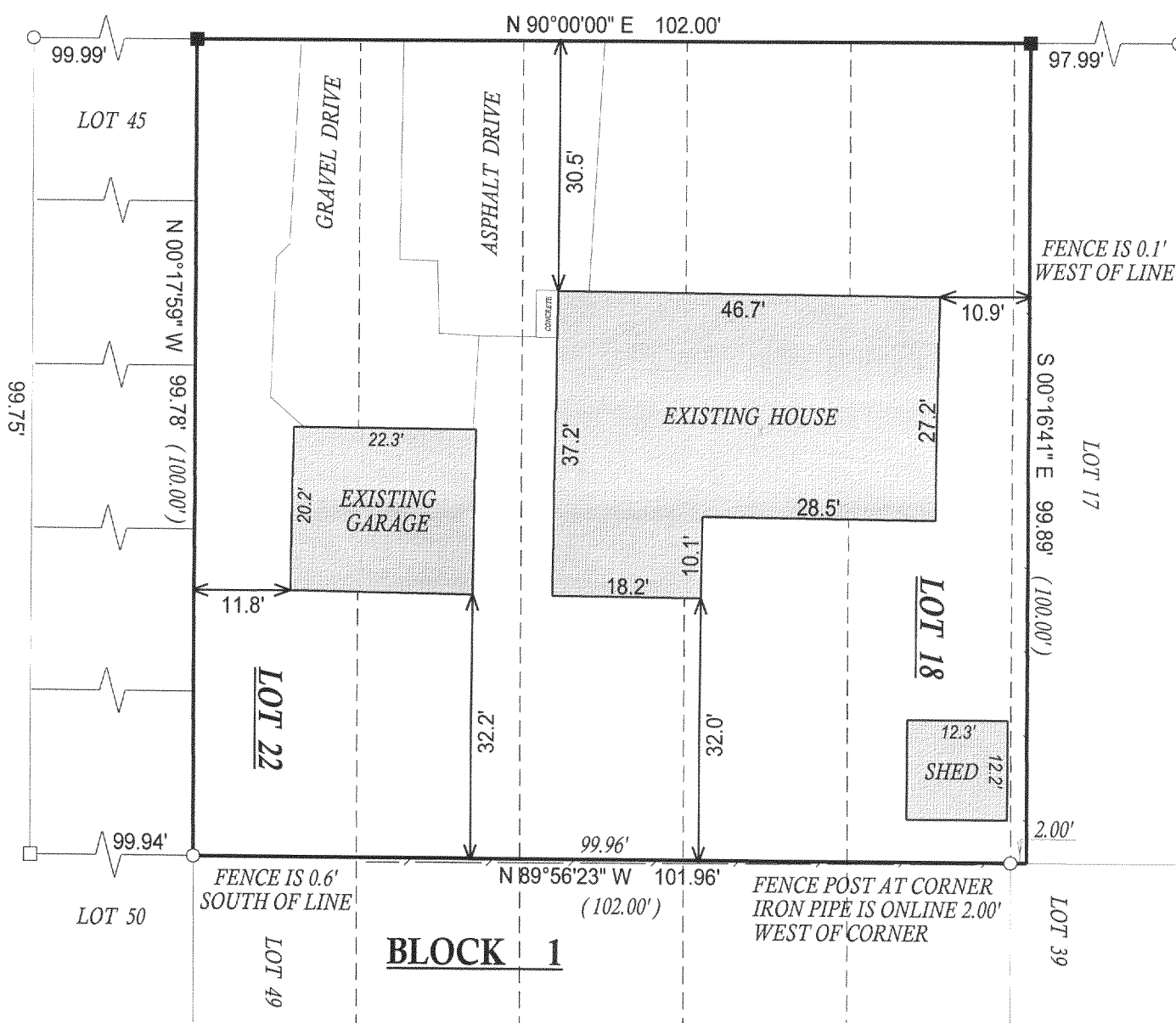

( ) = recorded as

□ = found iron bar

○ = found iron pipe

● = set iron pipe

■ = set iron bar

SCALE 1" = 20'

JOB # 06-146

TAX ID # MPLA00003

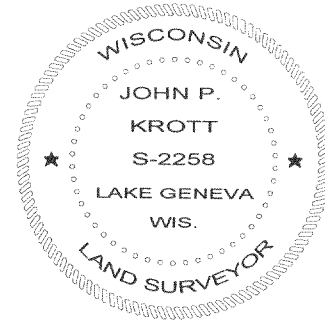
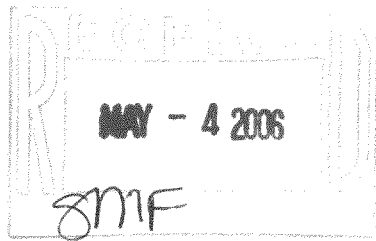

*John P. Krott*

JOHN KROTT S - 2258  
Wisconsin Registered Land Surveyor  
( original if signed in red )

DATED THIS THE 14th DAY OF APRIL 2006.

COMPARE LEGAL DESCRIPTION ABOVE AND DRAWING WITH DEED. FOR BUILDING RESTRICTIONS AND EASEMENTS NOT SHOWN, REFER TO DEED, ABSTRACT SOURCES AND LOCAL MUNICIPAL CODES. NOTIFY THE SURVEYOR IMMEDIATELY OF ANY DISCREPANCY.

"I hereby certify that I have surveyed the above described property and that the above map, to the best of my knowledge and belief, is a true representation thereof and shows the size and location of all visible structures, apparent easements and encroachments if any."

This survey is made for the present owners of the property, and those who purchase, mortgage, or guarantee the title thereto, within one year from the date hereof.

MPLA-3

118-2717