

PREPARED FOR :  
TOM AND JEAN FISCUS  
P.O. BOX 877  
PELL LAKE WI  
53157

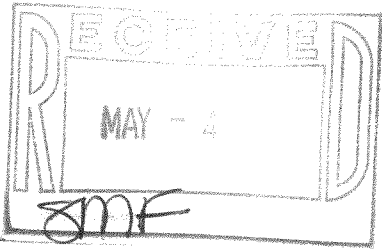

PATHFINDER SURVEYING, INC.  
N3705 WILLOWBEND LANE  
LAKE GENEVA, WI, 53147  
262-248-3697

( " THIS LOT LINE ADJUSTMENT BETWEEN ADJOINING LAND OWNERS DOES NOT CREATE  
ADDITIONAL LOTS AND THE ORIGINAL PARCELS ARE NOT REDUCED BELOW THE MINIMUM  
SIZE REQUIRED BY WALWORTH COUNTY ZONING ORDINANCES, " )

## PLAT OF SURVEY

- OF -

PARCEL "A" LOTS 933-936 BLOCK 19 PELL LAKE SUBDIVISION,  
A SUBDIVISION LOCATED ,TOWN 1 NORTH,  
RANGE 18 EAST, TOWN OF BLOOMFIELD, WALWORTH  
COUNTY, WISCONSIN

PARCEL "B" LOTS 905 THRU 908 ,931,932 and 937 THRU 942 BLOCK 19 PELL LAKE  
SUBDIVISION, A SUBDIVISION LOCATED IN ,TOWN 1 NORTH, RANGE 18  
EAST, TOWN OF BLOOMFIELD, WALWORTH COUNTY, WISCONSIN

PARCEL "C" THE EASTERLY 80 FEET OF LOTS 931 AND 932 BLOCK  
19 PELL LAKE SUBDIVISION, LOCATED IN ,TOWN 1 NORTH  
, RANGE 18 EAST, TOWN OF BLOOMFIELD, WALWORTH  
COUNTY, WISCONSIN

NOTE: PARCEL "C" IS TO BE TAKEN FROM PARCEL "B" AND ADDED TO PARCEL "A"

- ( ) = recorded as  
□ = found iron bar  
○ = found iron pipe  
● = set iron pipe  
■ = set iron bar

SCALE 1" = 30'

JOB # 03-352

TAX ID # mpl 00201

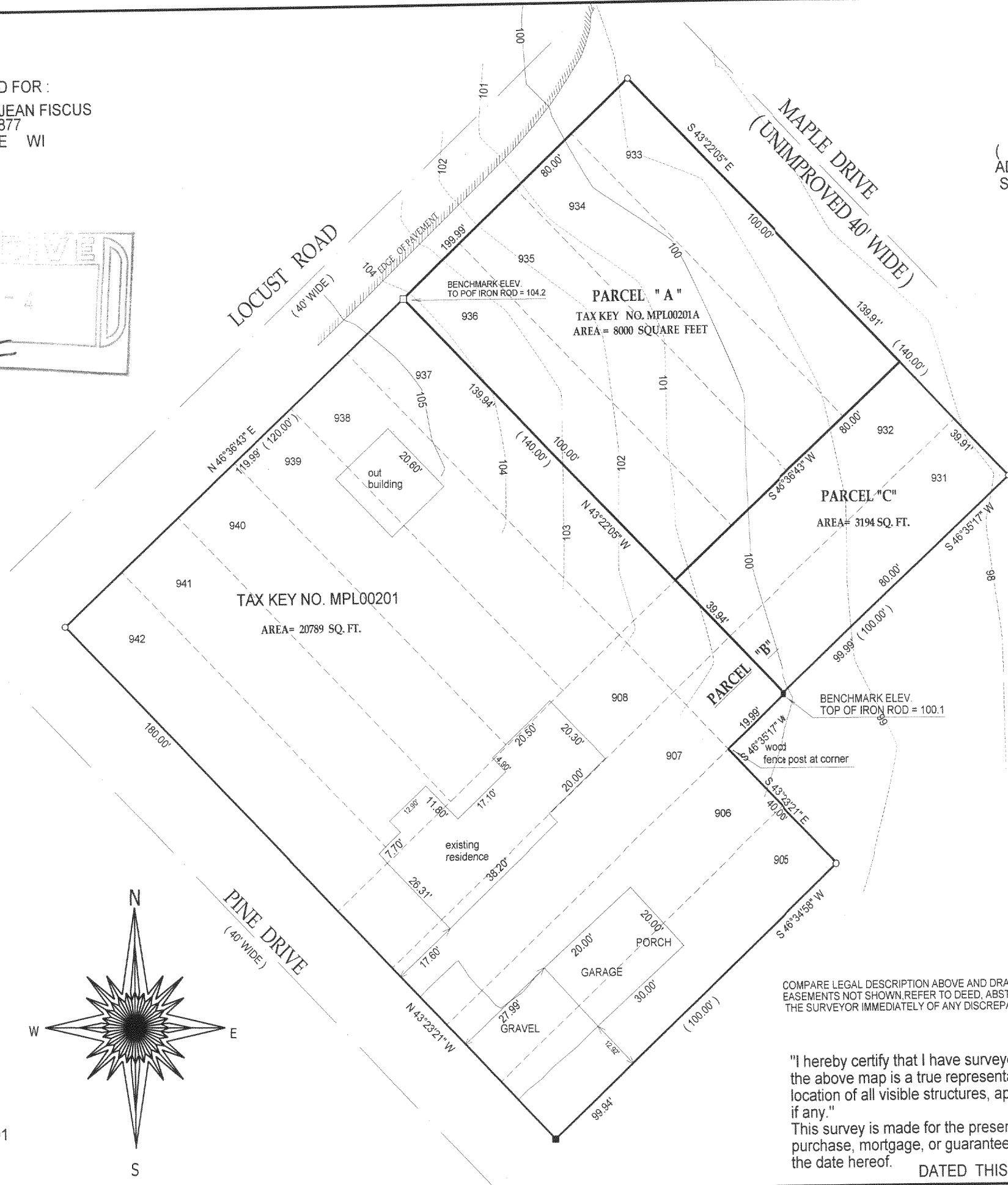
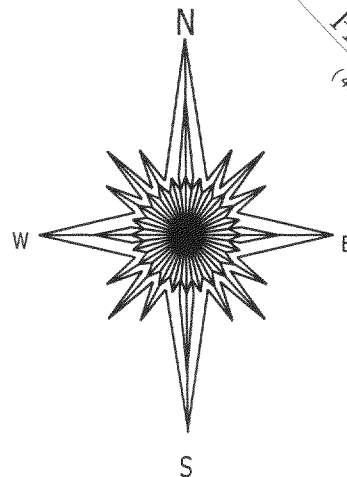

COMPARE LEGAL DESCRIPTION ABOVE AND DRAWING WITH DEED. FOR BUILDING RESTRICTIONS AND  
EASEMENTS NOT SHOWN, REFER TO DEED, ABSTRACT SOURCES AND LOCAL MUNICIPAL CODES. NOTIFY  
THE SURVEYOR IMMEDIATELY OF ANY DISCREPANCY.

"I hereby certify that I have surveyed the above described property and that  
the above map is a true representation thereof and shows the size and  
location of all visible structures, apparent easements and encroachments  
if any."  
This survey is made for the present owners of the property, and those who  
purchase, mortgage, or guarantee the title thereto, within one year from  
the date hereof.

DATED THIS 17 TH, DAY OF JUNE 20 03



DATE OF LAST REVISION: 2 / 14 / 2006

JEFFREY L. KIMPS S - 2436  
Wisconsin Registered Land Surveyor  
( original if signed in red )

MPL-201

118-2714