

PREPARED FOR:  
CHARLES SCHARF  
421 N. NORTHWEST HWY  
BEARRINGTON IL  
60010

J.K. SURVEYING INC.  
N3705 WILLOWBEND LANE  
LAKE GENEVA, WI, 53147  
262-248-3697

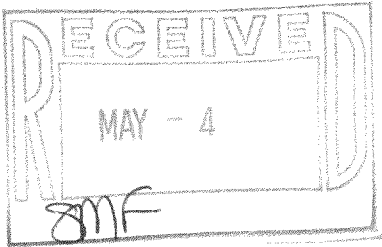

PLAT OF SURVEY

- OF -

LOTS 1226-1235 BLOCK 27, PELL LAKE SUBDIVISION,  
A SUBDIVISION LOCATED IN TOWN 1 NORTH,  
RANGE 18 EAST, TOWN OF BLOOMFIELD, WALWORTH  
COUNTY, WISCONSIN

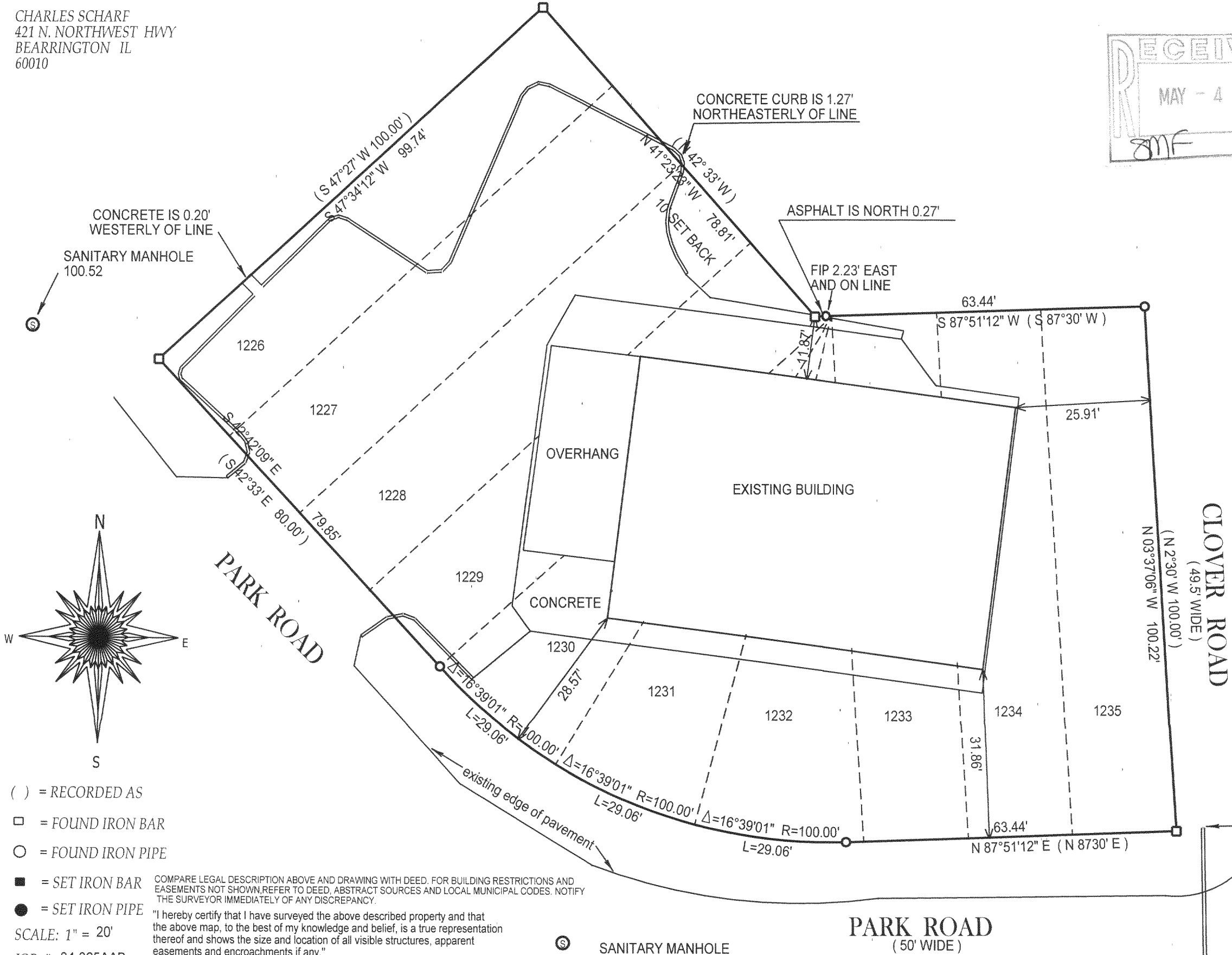

( ) = RECORDED AS

□ = FOUND IRON BAR

○ = FOUND IRON PIPE

■ = SET IRON BAR

● = SET IRON PIPE

SCALE: 1" = 20'

JOB #: 04-365AAB

TAX ID #: MPL 00272

COMPARE LEGAL DESCRIPTION ABOVE AND DRAWING WITH DEED. FOR BUILDING RESTRICTIONS AND EASEMENTS NOT SHOWN, REFER TO DEED, ABSTRACT SOURCES AND LOCAL MUNICIPAL CODES. NOTIFY THE SURVEYOR IMMEDIATELY OF ANY DISCREPANCY.

"I hereby certify that I have surveyed the above described property and that the above map, to the best of my knowledge and belief, is a true representation thereof and shows the size and location of all visible structures, apparent easements and encroachments if any."

This survey is made for the present owners of the property, and those who purchase, mortgage, or guarantee the title thereto, within one year from the date hereof.

cmp  
inv=89.62

JEFFREY L. KIMPS S - 2436  
Wisconsin Registered Land Surveyor  
(original if signed in red)

DATE OF LAST REVISION 02-09-06

REVISED 8-05-04

DATED THIS 14 TH, DAY OF JULY 2004.

MPL-272

118-2712