

PLAT OF SURVEY OF

Lot 2 of WALWORTH COUNTY CERTIFIED SURVEY MAP NUMBER 2373, according to the recorded plat thereof on file and of record in the office of the Register of Deeds, Walworth County, Wisconsin, as Document Number 270780, recorded November 5, 1993, in Volume 11 of Certified Survey Maps, pages 305 and 306, and being part of the Northeast Quarter of Section 2, Town 1 North, Range 18 East of the 4th Principal Meridian, Town of Bloomfield, Walworth County, Wisconsin

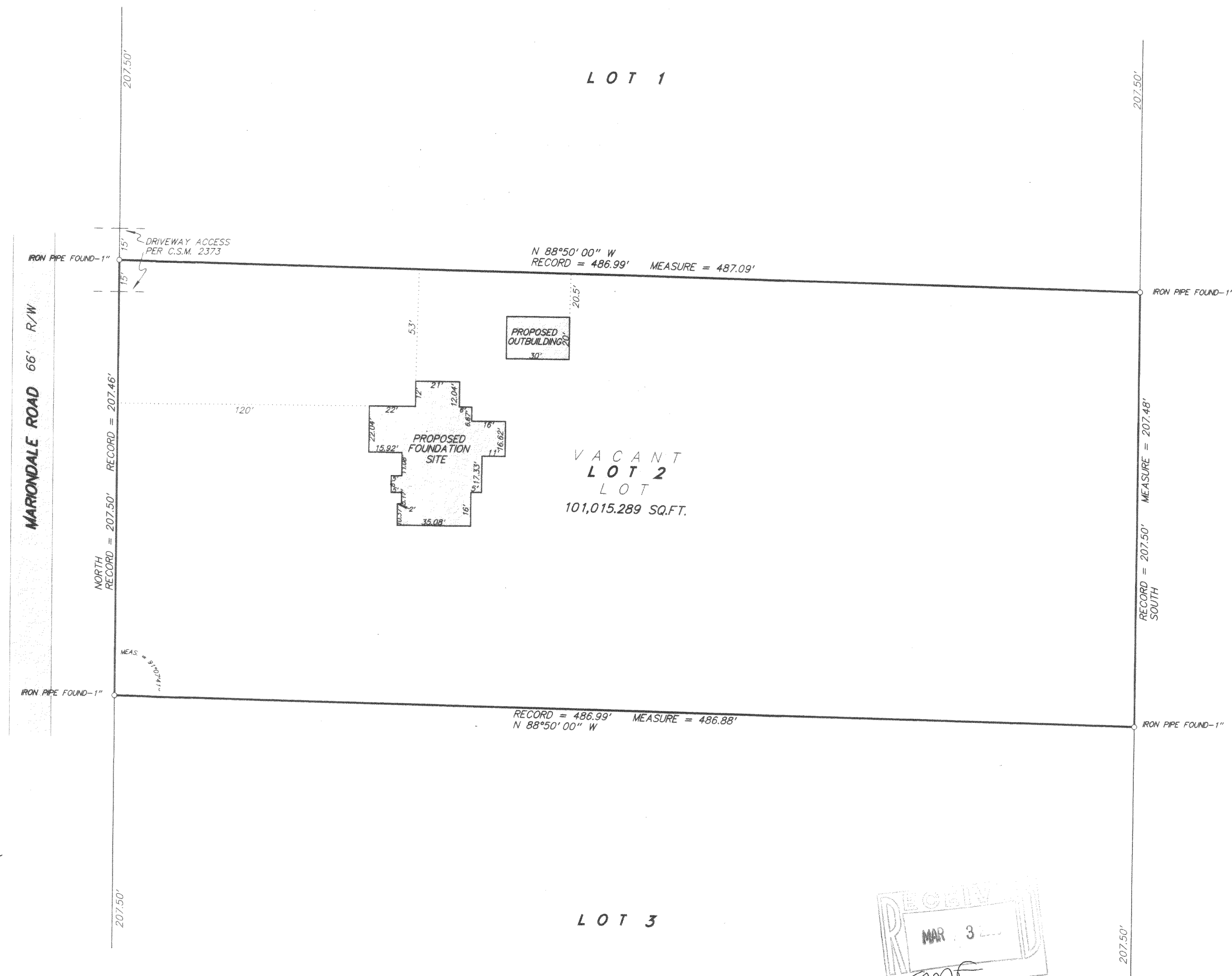

NOTE: PROPOSED FOUNDATION FIELD STAKED TRUE SIZE. CONTRACTOR TO VERIFY LOCATION AND DIMENSIONS PRIOR TO CONSTRUCTION.

SCALE 1 inch = 40 feet
ORDERED BY M. Dull
JOB NO. 04417

MA2373-2

I hereby certify that I have surveyed the above described property and the above plat is a true representation thereof and shows the size and location of the property, its exterior boundaries, the location and dimensions of all visible structures thereon, boundary fences, apparent easements and roadways and visible encroachments, if any.

This survey is made for the exclusive use of the present owners of the property, and also those who purchase, mortgage, or guarantee the title thereto within one year from the date hereof.

Dated at Bassett, Wisconsin this _____ day of _____, 2005.

Mark A. Bolender
Wisconsin Registered Land Surveyor S - 1784

118-2707