

PLAT OF SURVEY OF

PARCEL 1: Lots 3006 thru 3013, Block 53 of PELL LAKE SUBDIVISION, being a subdivision of part of Section 22, Township 1 North, Range 18 East of the 4th Principal Meridian, Bloomfield Township, Walworth County, Wisconsin.

TAX KEY NO.: MPL 00628

PARCEL 2: Lots 3014 thru 3021, Block 53 of PELL LAKE SUBDIVISION, being a subdivision of part of Section 22, Township 1 North, Range 18 East of the 4th Principal Meridian, Bloomfield Township, Walworth County, Wisconsin.

TAX KEY NO.: MPL 00630

PARCEL 3: Lots 3022 and 3023, Block 53 of PELL LAKE SUBDIVISION, being a subdivision of part of Section 22, Township 1 North, Range 18 East of the 4th Principal Meridian, Bloomfield Township, Walworth County, Wisconsin.

TAX KEY NO.: MPL 00631

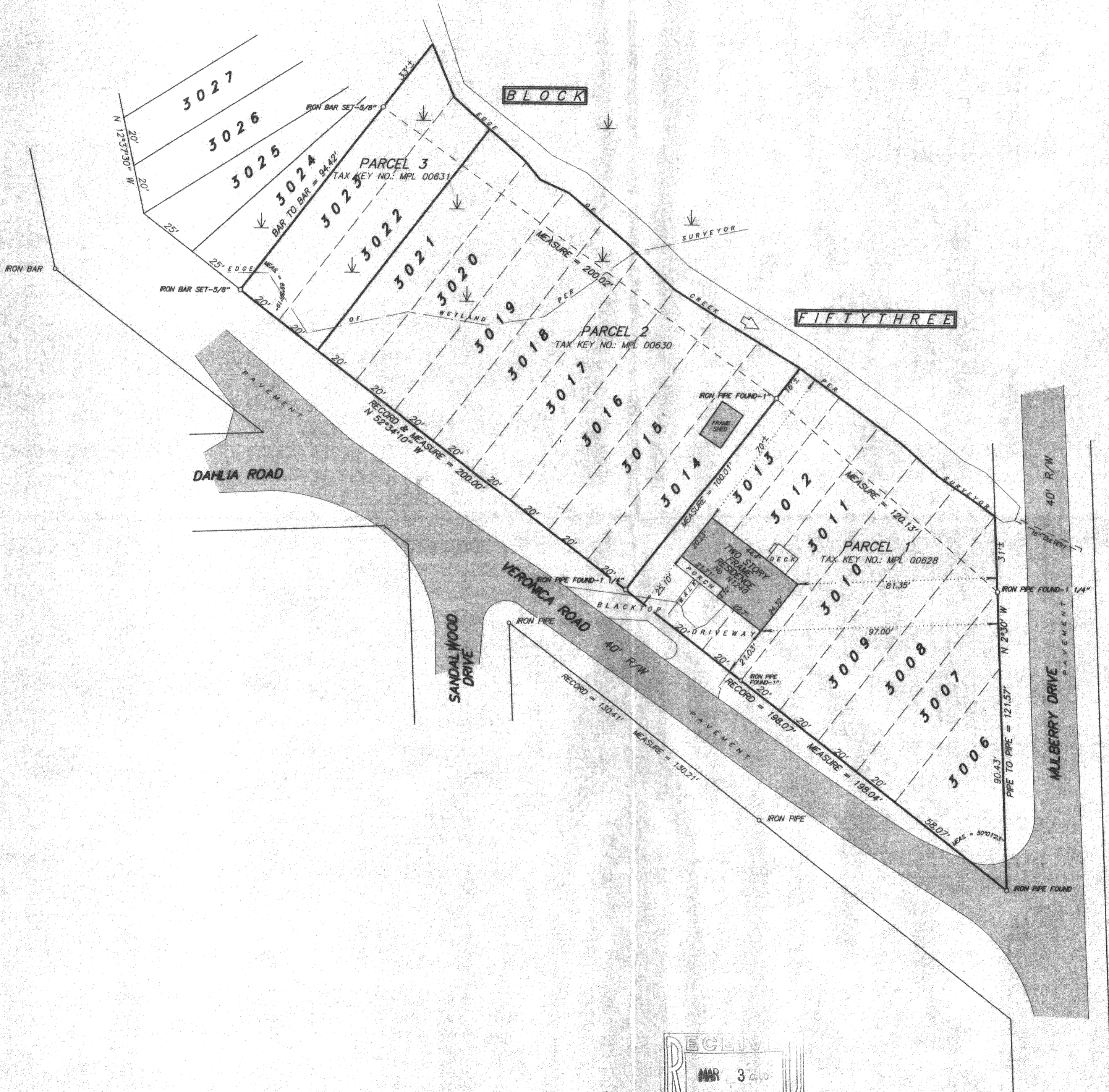

SCALE 1 inch = 30 feet
ORDERED BY G. Lenczycki
JOB NO. 04295

MPL - 628
MPL - 630
MPL - 631

I hereby certify that I have surveyed the above described property and the above plat is a true representation thereof and shows the size and location of the property, its exterior boundaries, the location and dimensions of all visible structures thereon, boundary fences, apparent easements and roadways and visible encroachments, if any.

This survey is made for the exclusive use of the present owners of the property, and also those who purchase, mortgage, or guarantee the title thereto within one year from the date hereof.

Dated at Bassett, Wisconsin this _____ day of _____ 2005.

Mark A. Bolender
Wisconsin Registered Land Surveyor S - 1784

118-2706