

PLAT OF SURVEY

OF

PARCEL 1: Lots 1480 through 1483, Block 32 and the east 13 feet of Lot 1484, Block 32, PELL LAKE SUBDIVISION, Section 1 according to the recorded plat thereof. Said lands being in the Town of Bloomfield, Walworth County, Wisconsin.

PARCEL IDENTIFICATION NUMBER: MPL 00325

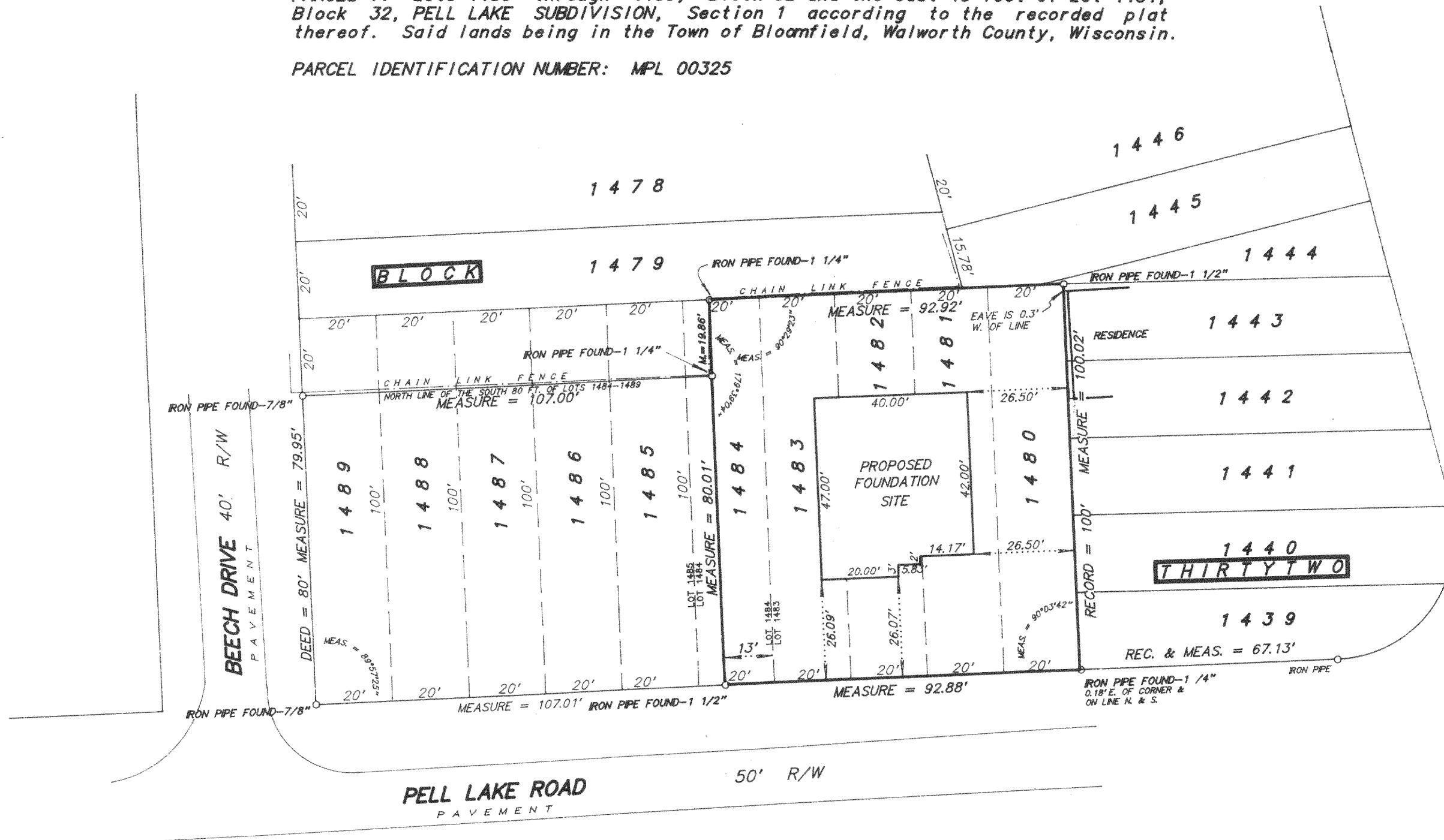

SCALE 1 inch = 30 feet
ORDERED BY D. Pierce / Pierce Builders
JOB NO. 06007

MPL-325

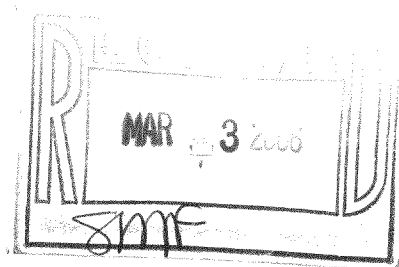

I hereby certify that I have surveyed the above described property and the above plat is a true representation thereof and shows the size and location of the property, its exterior boundaries, the location and dimensions of all visible structures thereon, boundary fences, apparent easements and roadways and visible encroachments, if any.

This survey is made for the exclusive use of the present owners of the property, and also those who purchase, mortgage, or guarantee the title thereto within one year from the date hereof.

Dated at Bassett, Wisconsin this _____ day of _____ 2006.

Mark A. Bolender
Wisconsin Registered Land Surveyor S - 1784

118-2703