

SCALE 1" = 30'

Indicates
Iron Pipe
Marker

POWERS
LAKE

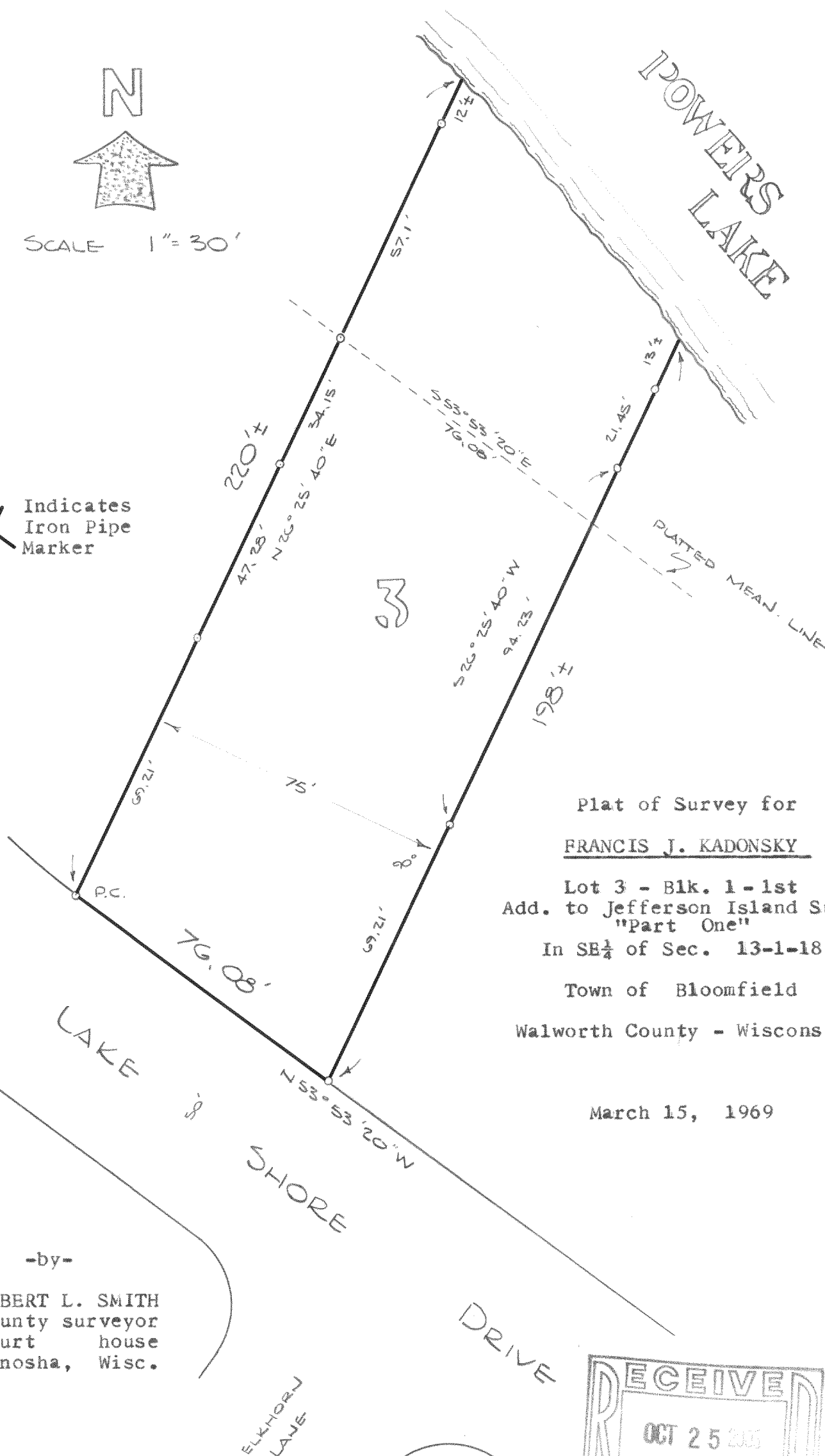

Plat of Survey for

FRANCIS J. KADONSKY

Lot 3 - Blk. 1 - 1st
Add. to Jefferson Island Sub.
"Part One"

In SE $\frac{1}{4}$ of Sec. 13-1-18

Town of Bloomfield

Walworth County - Wisconsin

March 15, 1969

-by-

ROBERT L. SMITH
county surveyor
court house
Kenosha, Wisc.

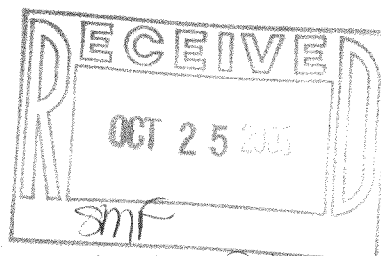

MJIS -3