

DEGEN-FOAT SURVEYING LLC  
 100 SOUTH SECOND STREET  
 WATERFORD, WISCONSIN  
 (262)534-5404 (FAX)534-2022

048315  
 048315S1.DWG

# PLAT OF SURVEY

LOTS 9681, 9682, 9683, 9684, 9685, AND 9686, BLOCK 215 OF SECTION 7 OF PELL LAKE SUBDIVISION, EXCEPTING THEREFROM THE FOLLOWING DESCRIBED PARCEL: BEGIN AT THE SOUTHERLY MOST CORNER OF LOT 9681; THENCE 58.66 FEET NORTHERLY ALONG THE EAST LINE OF LOT 9681; THENCE WESTERLY 69.15 FEET AT RIGHT ANGLES TO THE EAST LINE OF LOT 9681 TO THE WESTERLY LINE OF LOT 9683; THENCE SOUTHEASTERLY 90.68 FEET ALONG THE SOUTHWESTERLY LINE OF LOTS 9683, 9682 AND 9681 TO THE POINT OF BEGINNING. SAID LAND IS LOCATED IN THE NORTHEAST 1/4 OF SECTION 21, TOWN 1 NORTH, RANGE 18 EAST OF THE FOURTH PRINCIPAL MERIDIAN, TOWN OF BLOOMFIELD, COUNTY OF WALWORTH, STATE OF WISCONSIN.

SURVEYED FOR: JOHN KRUMPEN  
 10102 WILLIAM STREET  
 RICHMOND, IL 60071

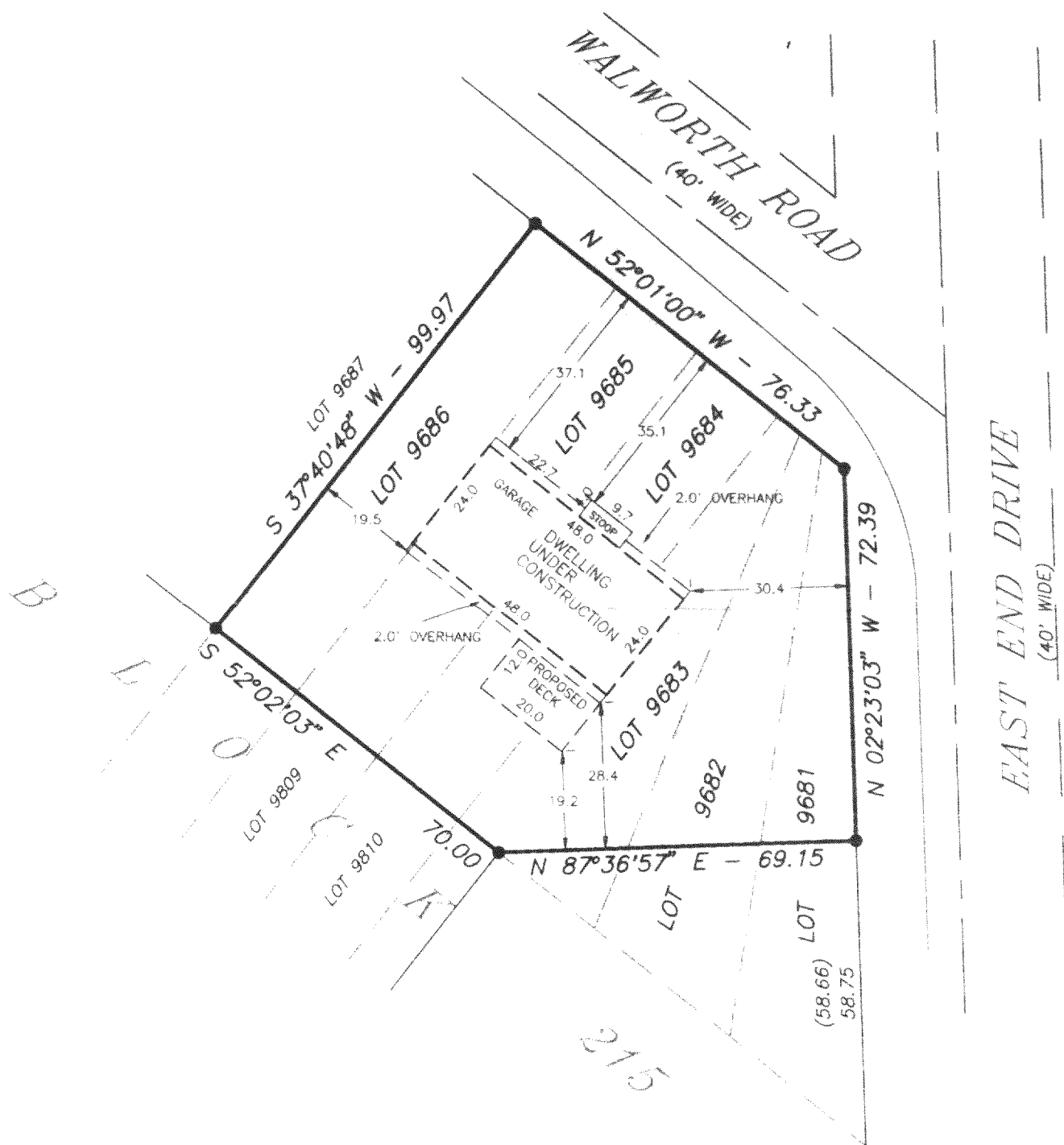

## LEGEND

- - FOUND IRON PIPE
- - SET IRON PIPE
- ( ) - RECORDED AS

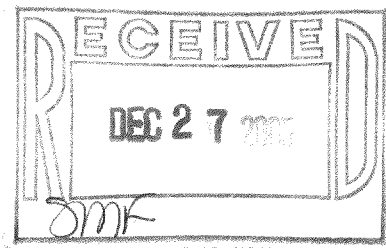

SCALE: 1" = 30'



I HEREBY CERTIFY THAT I HAVE SURVEYED THE ABOVE DESCRIBED PROPERTY AND THE ABOVE MAP IS A TRUE REPRESENTATION THEREOF AND SHOWS THE SIZE AND LOCATION OF THE PROPERTY, THE LOCATION OF ALL VISIBLE STRUCTURES AND DIMENSIONS OF ALL PRINCIPAL BUILDINGS THEREON, BOUNDARY FENCES, APPARENT EASEMENTS, ROADWAY AND VISIBLE ENCROACHMENTS, IF ANY.

THIS SURVEY IS MADE FOR THE PRESENT OWNERS OF THE PROPERTY, AND ALSO THOSE WHO PURCHASE, OR GUARANTEE THE TITLE THERETO WITHIN (1) YEAR FROM THE DATE HEREOF.

DATED AT WATERFORD THIS 14th DAY OF SEPTEMBER 2004 REVISED SEPT. 29, 2004

RECORDED MAY 9, 2005

ROTATED HOUSE LOCATION

MPL 1963

118-2684