

DEGEN-FOAT SURVEYING LLC
 100 SOUTH SECOND STREET
 WATERFORD, WISCONSIN
 (262)534-5404 (FAX)534-2022

048405
 048405S1.DWG

PLAT OF SURVEY

LOT 9, LAKE GROVE SUBDIVISION, LOCATED IN SECTION 13, TOWN 1 NORTH,
 RANGE 18 EAST, TOWNSHIP OF BLOOMFIELD, WALWORTH COUNTY, WISCONSIN.

• REFER TO CURRENT TITLE REPORT FOR EASEMENTS, RESTRICTIONS OR COVENANTS OF RECORD THAT MAY AFFECT THIS LAND •

SURVEY PREPARED FOR: LAKE AREA BUILDERS
 348 STOHR AVENUE
 TWIN LAKES, WI 53181

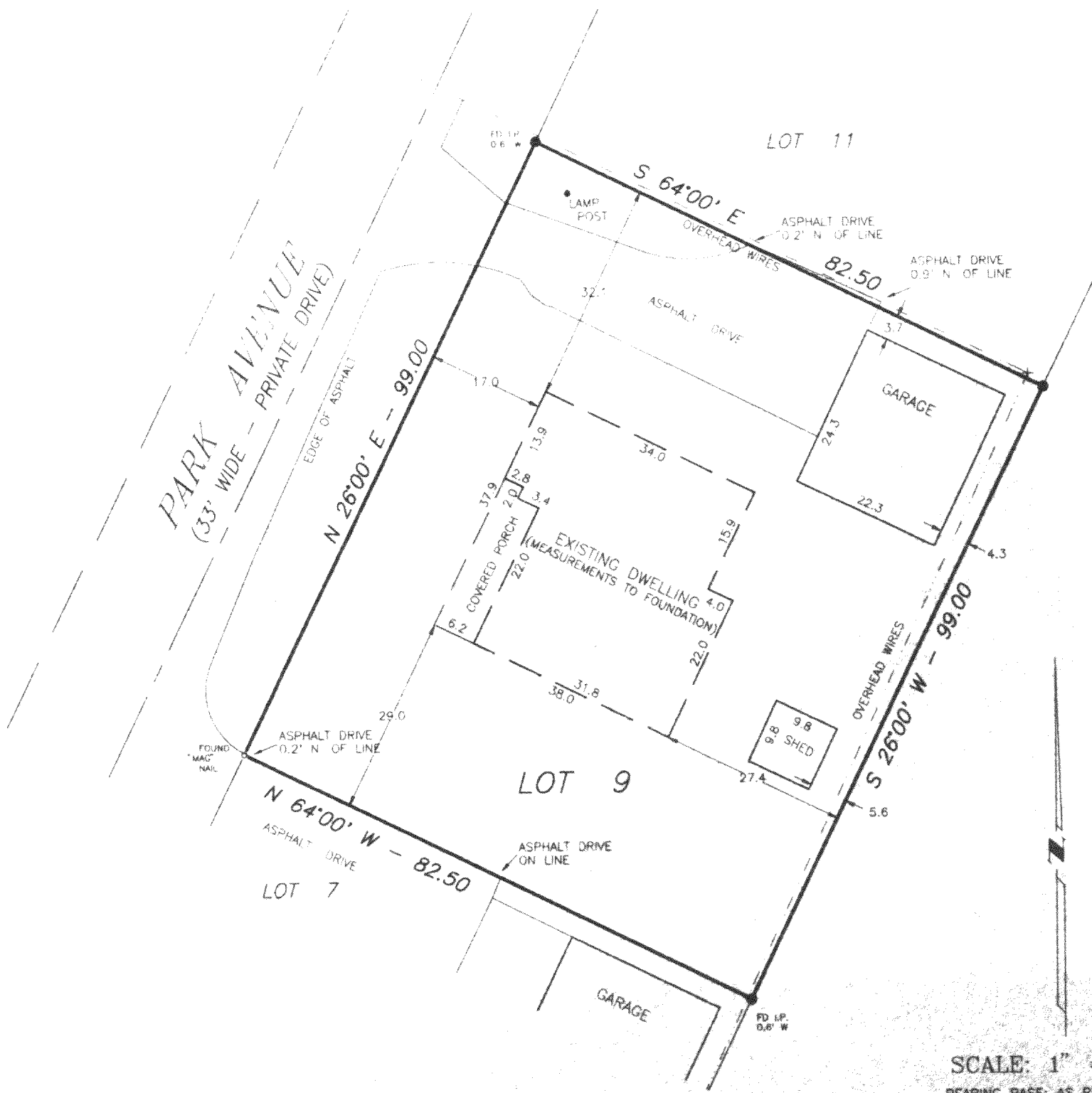

SCALE: 1" = 20'
 BEARING BASE: AS RECORDED AS

LEGEND

- - FOUND IRON PIPE
- - SET IRON PIPE
- () - RECORDED AS
- ⊙ - UTILITY POLE

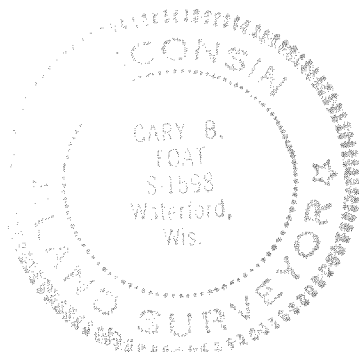
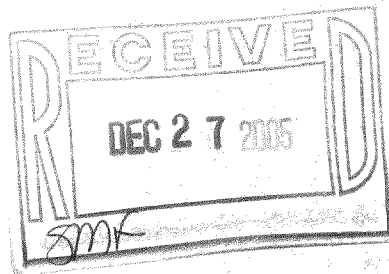

I HEREBY CERTIFY THAT I HAVE SURVEYED THE ABOVE DESCRIBED PROPERTY AND THE ABOVE MAP IS A TRUE REPRESENTATION THEREOF AND SHOWS THE SIZE AND LOCATION OF THE PROPERTY, THE LOCATION OF ALL VISIBLE STRUCTURES AND DIMENSIONS OF ALL PRINCIPAL BUILDINGS THEREON, BOUNDARY FENCES, APPARENT EASEMENTS, ROADWAY AND VISIBLE ENCROACHMENTS, IF ANY.

THIS SURVEY IS MADE FOR THE PRESENT OWNERS OF THE PROPERTY, AND ALSO THOSE WHO PURCHASE OR GUARANTEE THE TITLE THERETO WITHIN (1) YEAR FROM THE DATE HEREOF.

DATED AT WATERFORD, WI THIS 16th DAY OF DECEMBER 2004 REVISED: FEB. 7, 2005

RECERTIFIED MAY 21, 2005

Cary B. Foat

MLG-10

118-2682