

Boelker - Mc Kay

HAROLD H. KOLB

REGISTERED PROFESSIONAL LAND SURVEYOR
LAKE GENEVA, WISCONSIN

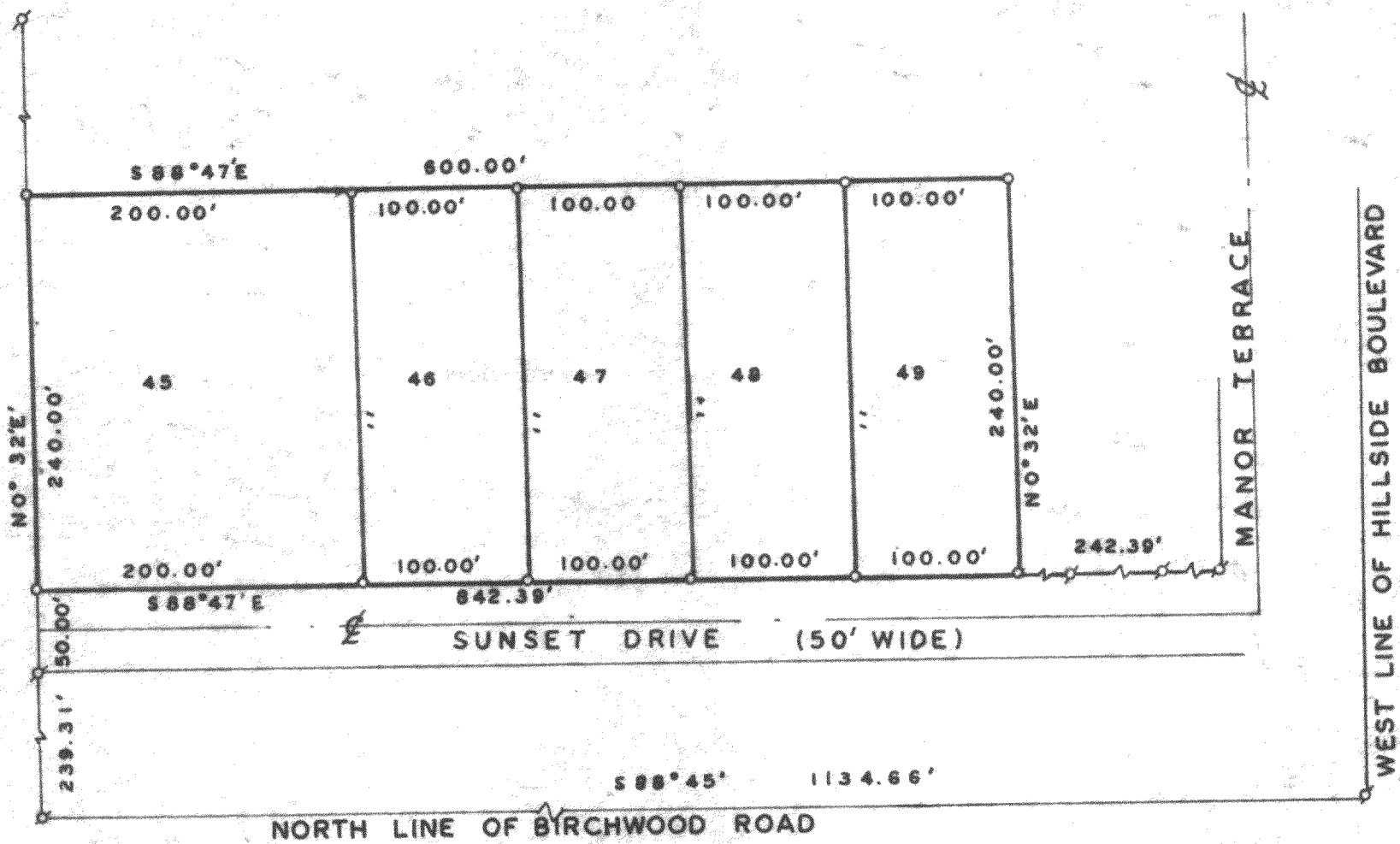

Plat of Survey of

Five parcels of land located in the "Golf Course" as shown on the recorded plat of Pell Lake Highlands, in the Southwest 1/4 of Section 16, T 1 N, R 18 E, Walworth County, Wisconsin and described as follows; to-wit:

- Lot 45-Commencing at the intersection of the North line of Birchwood Road and the West line of Hillside Boulevard; thence N 88° 45' W 1134.66 feet; thence N 0° 32' E 289.31 feet to the place of beginning; thence continue N 0° 32' E 240.00 feet; thence S 88° 47' E 200.00 feet; thence S 0° 32' W 240.00 feet; thence N 88° 47' W 200.00 feet to the place of beginning.
- Lot 46-Commencing at the intersection of the North line of Birchwood Road and the West line of Hillside Boulevard; thence N 88° 45' W 1134.66 feet; thence N 0° 32' E 289.31 feet; thence S 88° 47' E 200.00 feet to the place of beginning; thence N 0° 32' E 240.00 feet; thence S 88° 47' E 100.00 feet; thence S 0° 32' W 240.00 feet; thence N 88° 47' W 100.00 feet to the place of beginning.
- Lot 47-Commencing at the intersection of the North line of Birchwood Road and the West line of Hillside Boulevard; thence N 88° 45' W 1134.66 feet; thence N 0° 32' E 289.31 feet; thence S 88° 47' E 300.00 feet to the place of beginning; thence N 0° 32' E 240.00 feet; thence S 88° 47' E 100.00 feet; thence S 0° 32' W 240.00 feet; thence N 88° 47' W 100.00 feet to the place of beginning.
- Lot 48-Commencing at the intersection of the North line of Birchwood Road and the West line of Hillside Boulevard; thence N 88° 45' W 1134.66 feet; thence N 0° 32' E 289.31 feet; thence S 88° 47' E 400.00 feet to the place of beginning; thence N 0° 32' E 240.00 feet; thence S 88° 47' E 100.00 feet; thence S 0° 32' W 240.00 feet; thence N 88° 47' W 100.00 feet to the place of beginning.
- Lot 49-Commencing at the intersection of the North line of Birchwood Road and the West line of Hillside Boulevard; thence N 88° 45' W 1134.66 feet; thence N 0° 32' E 289.31 feet; thence S 88° 47' E 500.00 feet to the place of beginning; thence N 0° 32' E 240.00 feet; thence S 88° 47' E 100.00 feet; thence S 0° 32' W 240.00 feet; thence N 88° 47' W 100.00 feet to the place of beginning.



LEGEND

- ⊕ - IRON PIPE FOUND
- - IRON PIPE PLACED
- - CONCRETE MONUMENT
- X - SPIKE

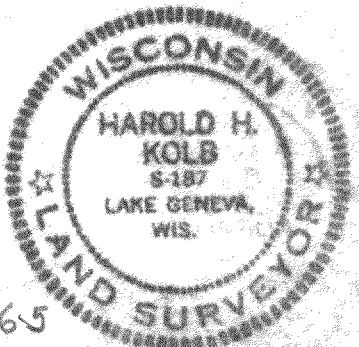

I, HAROLD H. KOLB, DO HEREBY CERTIFY THAT I HAVE SURVEYED THE PROPERTY HEREON DESCRIBED ACCORDING TO THE OFFICIAL RECORDS, AND THAT THE PLAT HEREON IS A CORRECT REPRESENTATION OF THE LOT LINES.

Harold H. Kolb

HAROLD H. KOLB

WISCONSIN REGISTERED LAND SURVEYOR, S-187

DATE June 13, 1969

PLH-359 & PLH-365

363

364

PL MPLN-344

118-268

118-184