

DEGEN-FOAT SURVEYING LLC

100 SOUTH SECOND STREET
WATERFORD, WISCONSIN
(262)534-5404 (FAX)534-2022

059231
059231S1.DWG

PLAT OF SURVEY

LOTS 6724 THRU 6728, BLOCK 145, PELL LAKE SUBDIVISION SECTION 4,
LOCATED IN THE NORTH 1/2 OF SECTION 15, TOWN 1 NORTH, RANGE 18 EAST,
TOWN OF BLOOMFIELD, WALWORTH COUNTY, WISCONSIN.

SURVEY PREPARED FOR: VINCENTE OJEDA
W1091 CROCUS ROAD
GENOA CITY, WI 53128

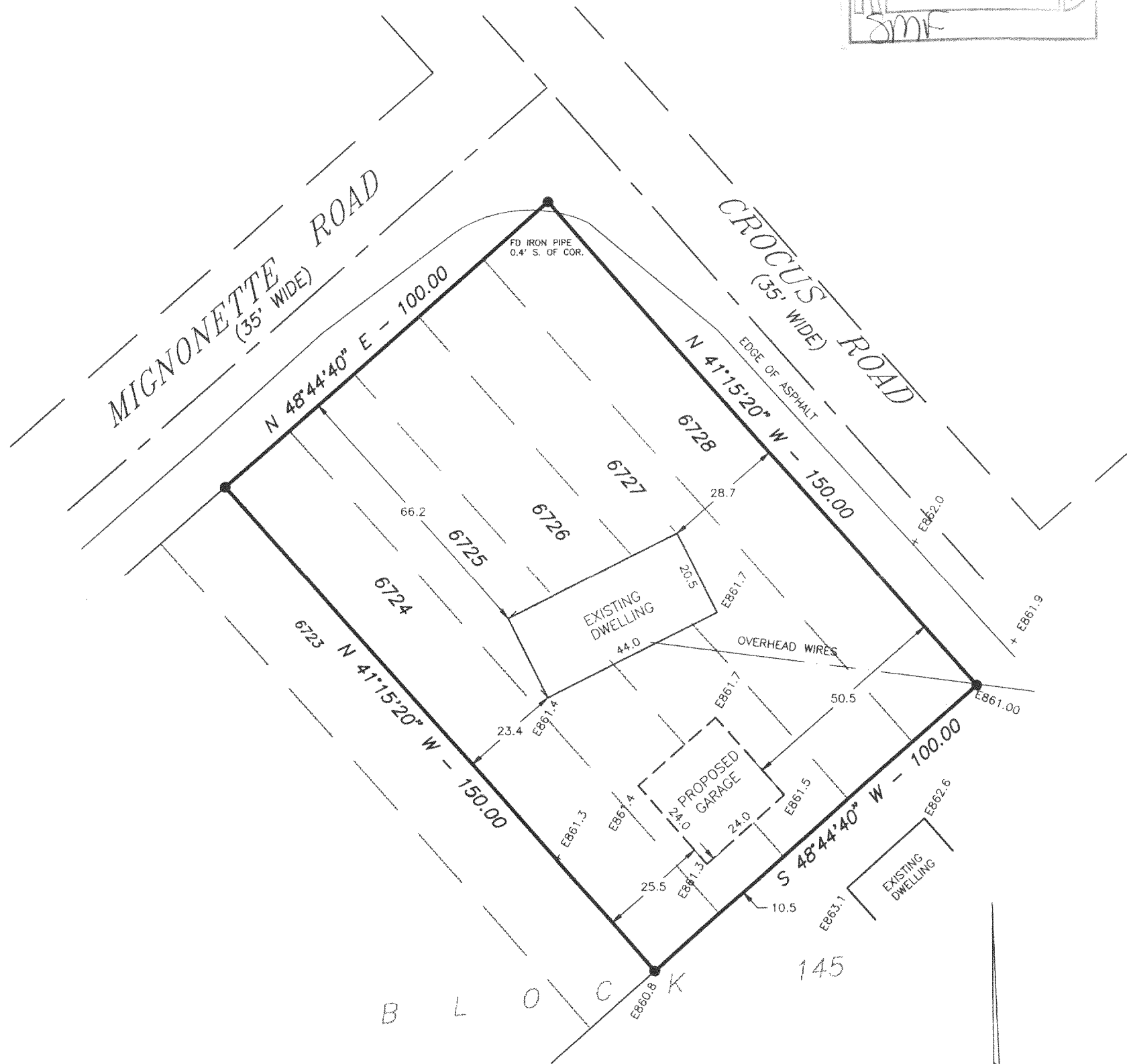
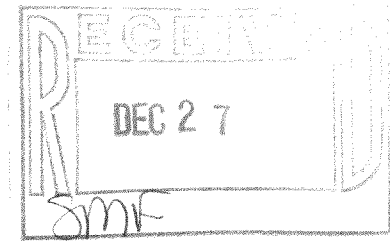

LEGEND

- - FOUND IRON PIPE
- - SET IRON PIPE
- FENCE
- () - RECORDED AS
- E = ELEVATIONS BASED ON MEAN SEA LEVEL DATUM

SCALE: 1" = 30'
BEARING BASE: AS RECORDED AS



I HEREBY CERTIFY THAT I HAVE SURVEYED THE ABOVE DESCRIBED PROPERTY AND THE ABOVE MAP IS A TRUE REPRESENTATION THEREOF AND SHOWS THE SIZE AND LOCATION OF THE PROPERTY, THE LOCATION OF ALL VISIBLE STRUCTURES AND DIMENSIONS OF ALL PRINCIPAL BUILDINGS THEREON, BOUNDARY FENCES, APPARENT EASEMENTS, ROADWAY AND VISIBLE ENCROACHMENTS, IF ANY.

THIS SURVEY IS MADE FOR THE PRESENT OWNERS OF THE PROPERTY, AND ALSO THOSE WHO PURCHASE, OR GUARANTEE THE TITLE THERETO WITHIN (1) YEAR FROM THE DATE HEREOF.

DATED AT WATERFORD THIS 8TH DAY OF AUGUST 20 05

RECERTIFIED

Gary B. Foat

MPL -1467

118-2672