

PREPARED FOR: RE/MAX GENEVA REALTY, LTD  
 C/O SCOTT JOHNSON  
 101 BROAD ST. SUITE 102  
 LAKE GENEVA WI. 53147

# PLAT OF SURVEY

PATHFINDER SURVEYING INC.  
 N3705 WILLOW BEND LANE  
 LAKE GENEVA WI. 53147

- OF -

LOTS 7976-7979 EXCEPTING THE NORTHERLY 100' OF LOTS 7976 AND 7977.  
 ALSO THE NORTHERLY 100 FEET OF LOT 7980, AND LOTS 7981-7985 IN  
 BLOCK 154, PELL LAKE SUBDIVISION, LOCATED IN TOWN 1 NORTH, RANGE  
 18 EAST, WALWORTH COUNTY, WISCONSIN.

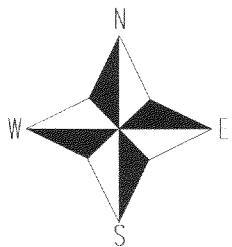
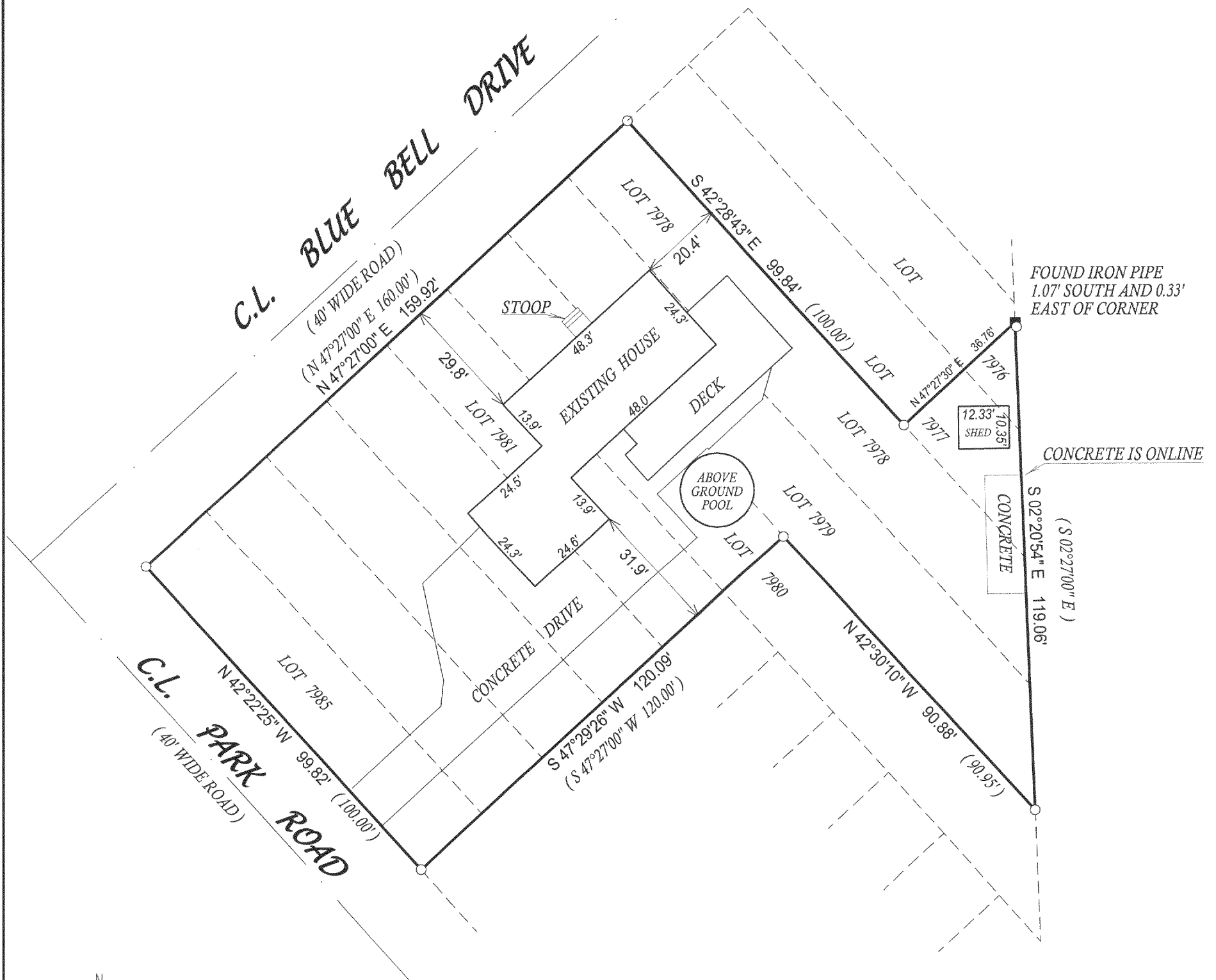

- ( ) = recorded as
- = found iron bar
- = found iron pipe
- = set iron pipe
- = set iron bar

SCALE 1" = 30'

JOB # 05-430

TAX ID # MPL01617

COMPARE LEGAL DESCRIPTION ABOVE AND DRAWING WITH DEED. FOR BUILDING RESTRICTIONS AND EASEMENTS NOT SHOWN, REFER TO DEED, ABSTRACT SOURCES AND LOCAL MUNICIPAL CODES. NOTIFY THE SURVEYOR IMMEDIATELY OF ANY DISCREPANCY.

"I hereby certify that I have surveyed the above described property and that the above map, to the best of my knowledge and belief, is a true representation thereof and shows the size and location of all visible structures, apparent easements and encroachments if any."

This survey is made for the present owners of the property, and those who purchase, mortgage, or guarantee the title thereto, within one year from the date hereof.

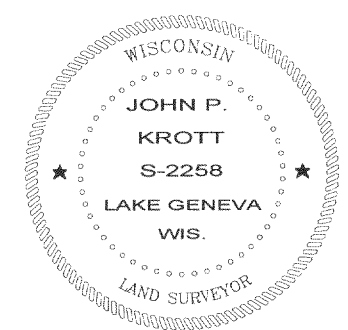
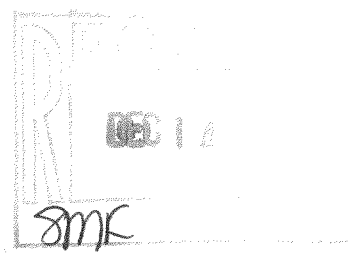

*John P. Krott*  
 JOHN KROTT S - 2258  
 Wisconsin Registered Land Surveyor  
 (original if signed in red)

DATED THIS THE 17th DAY OF AUGUST 2005.

MPL-1617

118-2668