

PREPARED FOR:
NORM ERDMAN

PLAT OF SURVEY

- OF -

LOTS 3870 THRU 3875 OF BLOCK 79, PELL LAKE SUBDIVISION,
LOCATED IN THE TOWN OF BLOOMFIELD, WALWORTH COUNTY,
WISCONSIN.

PATHFINDER SURVEYING INC.
N3705 WILLOWBEND LANE
LAKE GENEVA, WI, 53147
262-248-3697

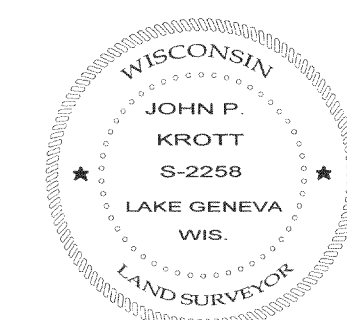
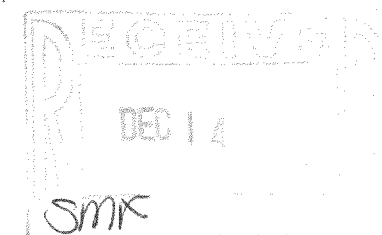
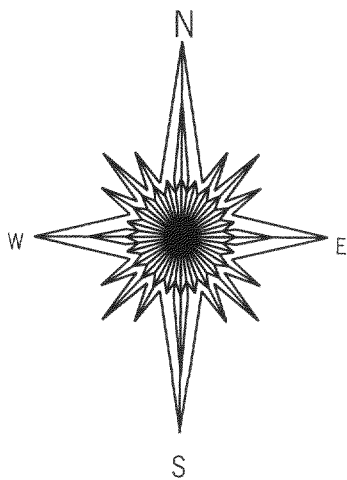
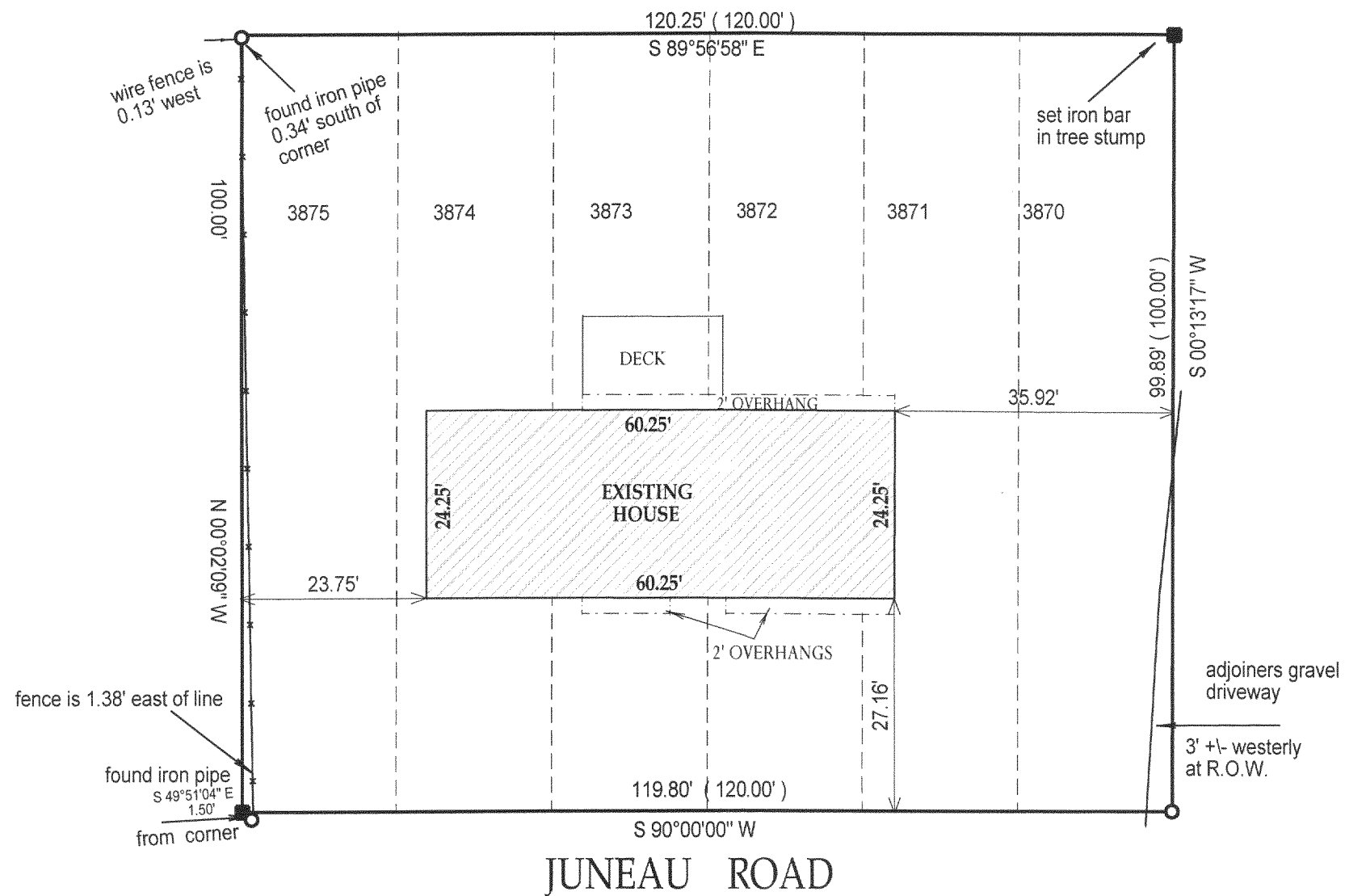

- () = RECORDED AS
 - = FOUND IRON BAR
 - = FOUND IRON PIPE
 - = SET IRON BAR
 - = SET IRON PIPE
- SCALE: 1" = 20'
JOB #: 04-421
TAXID #: MPL 00809

COMPARE LEGAL DESCRIPTION ABOVE AND DRAWING WITH DEED. FOR BUILDING RESTRICTIONS AND EASEMENTS NOT SHOWN, REFER TO DEED, ABSTRACT SOURCES AND LOCAL MUNICIPAL CODES. NOTIFY THE SURVEYOR IMMEDIATELY OF ANY DISCREPANCY.

"I hereby certify that I have surveyed the above described property and that the above map, to the best of my knowledge and belief, is a true representation thereof and shows the size and location of all visible structures, apparent easements and encroachments if any."
This survey is made for the present owners of the property, and those who purchase, mortgage, or guarantee the title thereto, within one year from the date hereof.

JOHN KROTT S - 2258
Wisconsin Registered Land Surveyor
(original if signed in red)

REVISED 10-26-2005, RESIDENCE ASBUILT
DATED THIS 29 TH, DAY OF JULY 2004.

MPL-809

118-2665