

# FARRIS, HANSEN & ASSOCIATES, INC.

ENGINEERING — ARCHITECTURE — SURVEYING  
7 RIDGWAY COURT — P.O. BOX 437 — ELKHORN, WISCONSIN 53121  
PHONE: (262) 723-2098 FAX: (262) 723-5886

## PLAT OF SURVEY

LOTS 1316-1321 OF BLOCK 22 OF PELL LAKE ADDITION  
LOCATED IN PART OF SECTIONS 13 AND 23,  
TOWN 1 NORTH, RANGE 18 EAST,  
WALWORTH COUNTY, WISCONSIN

— WORK ORDERED BY —  
KEN KENDALL — KENDALL DEVELOPMENT  
820 EMBER LANE  
SPRING GROVE, IL 60081

ASSIGNED SOUTH LINE OF VIOLET ROAD  
N 00°00'00" E

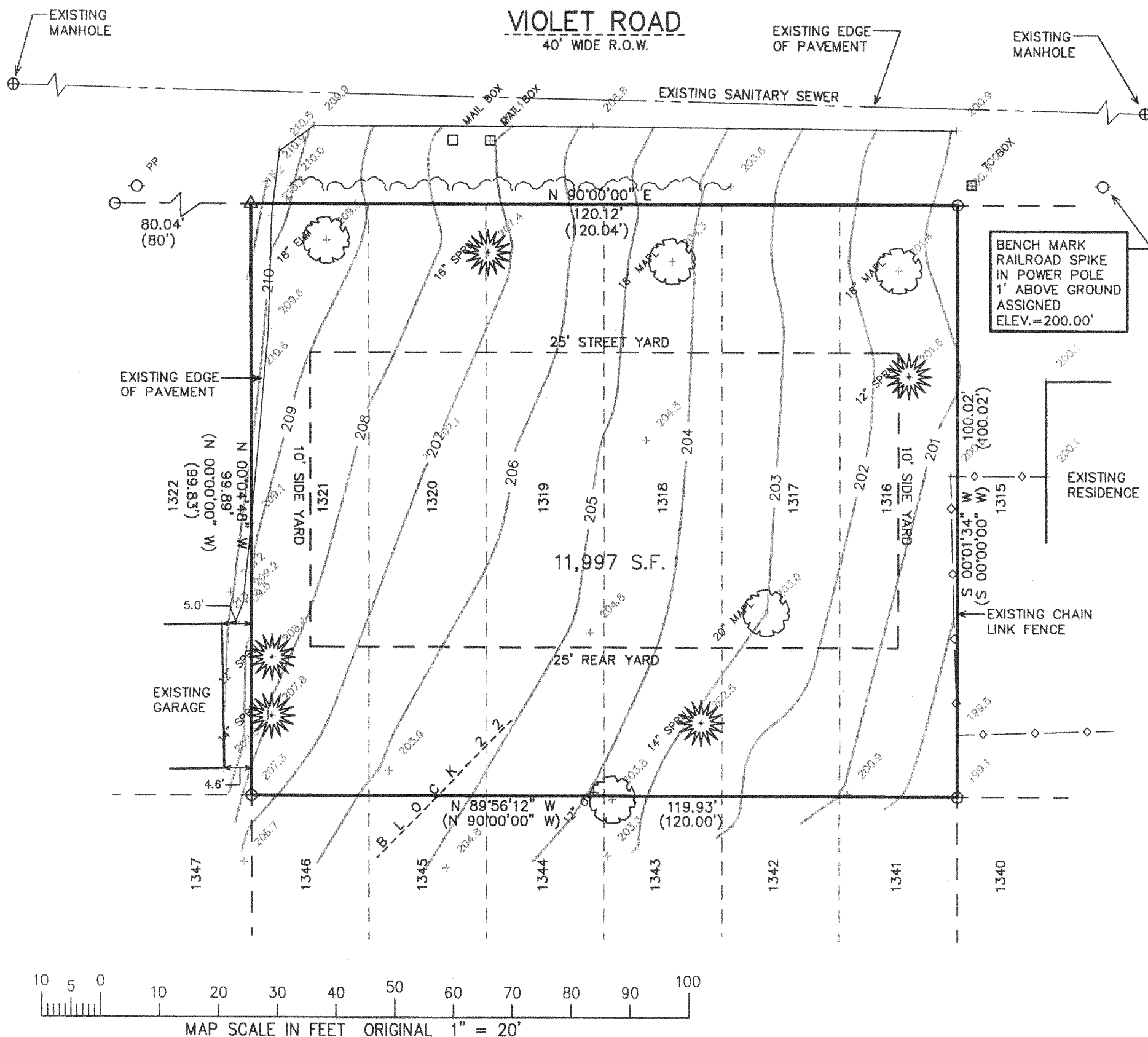

NOTE: COPIES OF THIS MAP TO WHICH THE FOLLOWING CERTIFICATE WILL APPLY SHOW THE SURVEYOR'S ORIGINAL SEAL AND SIGNATURE IN RED INK. COPIES BY ANY OTHER MEANS MAY HAVE ALTERATIONS WHICH DO NOT REPRESENT THE SURVEYOR'S WORK PRODUCT.

I HEREBY CERTIFY THAT THE ABOVE DESCRIBED PROPERTY HAS BEEN SURVEYED UNDER MY DIRECTION AND THAT THE ABOVE MAP IS A TRUE REPRESENTATION THEREOF AND SHOWS THE SIZE AND LOCATION OF THE PROPERTY AND ITS EXTERIOR BOUNDARIES. THIS SURVEY IS MADE FOR THE USE OF THE PRESENT OWNERS OF THE PROPERTY, AND ALSO THOSE WHO PURCHASE, MORTGAGE, OR GUARANTEE THE TITLE THERETO WITHIN ONE YEAR FROM THE DATE HEREOF.

DATED: NOVEMBER 4, 2005

PETER S. GORDON R.L.S. 2101

### LEGEND

- = FOUND IRON PIPE STAKE
- △ = SET SPIKE IN PAVEMENT
- (XXX) = RECORDED AS

PROJECT: 6921  
DATE: 11/04/2005  
SHEET 1 OF 1

MPLA-270

118-2655