

**PLAT OF SURVEY  
-OF-**

LOTS 3384 THRU 3393, BLOCK 72 OF PELL LAKE  
SUBDIVISION, ACCORDING TO THE RECORDED PLAT  
THEREOF. SAID LAND BEING IN THE TOWN OF BLOOM-  
FIELD, COUNTY OF WALWORTH AND STATE OF WISCONSIN.

SURVEY FOR: CECIL MONTEITH

SURVEY ADDRESS: 948 VIOLET DRIVE

**LEGEND**

- FOUND IRON PIPE
- SET PK NAIL
- + SET CHISELED CUT
- 110.0 EXISTING ELEVATION

"I hereby certify that I have surveyed the above described  
property and that the above map is a correct representation thereof  
and shows the size and location of the property, its exterior  
boundaries, the location of all visible structures and dimensions  
of all principal buildings thereon, boundary fences, apparent  
easements, roadways and encroachments, if any."

"This survey is made for the use of the present owners of the  
property, and those who purchase, mortgage, or guarantee the  
title thereto within one year from date hereof."

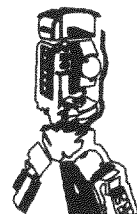

**B.W. SURVEYING, INC.**

412 N. PINE STREET  
BURLINGTON, WI 53105  
(262)-767-0225

JASMINE DRIVE  
(40' WIDE)

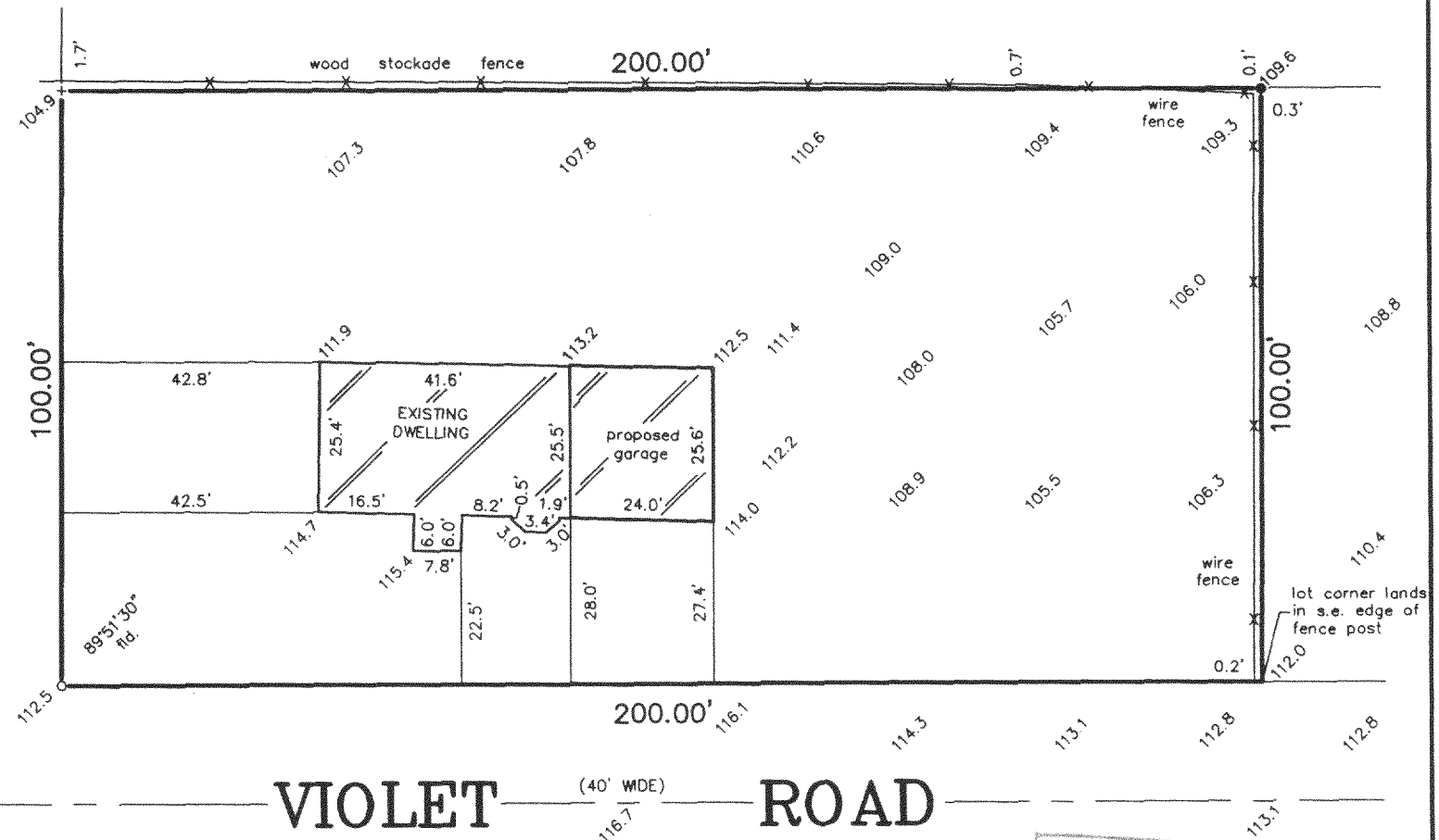

SCALE:

1" = 30'

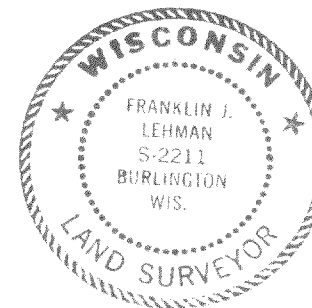

THIS IS NOT AN ORIGINAL PRINT  
UNLESS THIS SEAL IS RED.

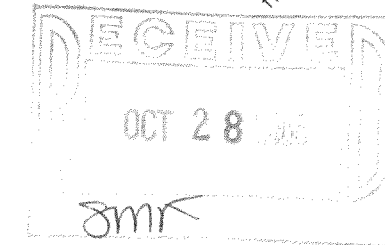

*Franklin J. Lehman*  
FRANKLIN J. LEHMAN S-2211

REVISED: OCTOBER 17, 2005  
OCTOBER 12, 2005  
DATE

7057  
JOB NUMBER

MPL-704

118-2645