

Plat of Survey

of

Lots 611 through 620 of Block 12 of Pell Lake Subdivision,

located in the Northeast 1/4 of Section 21, Town 1 North, Range 18 East, Town of Bloomfield, Walworth County, Wisconsin.

Surveyed for: **Miracle Homes, Inc.**
3070 Highway 145
Richfield, Wisconsin. 53076

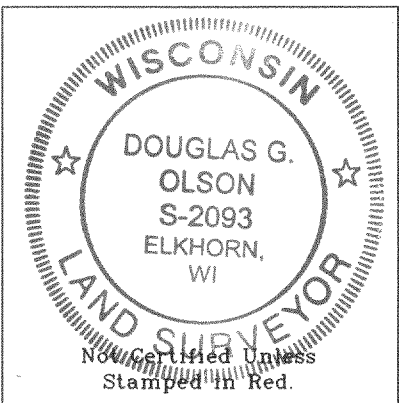
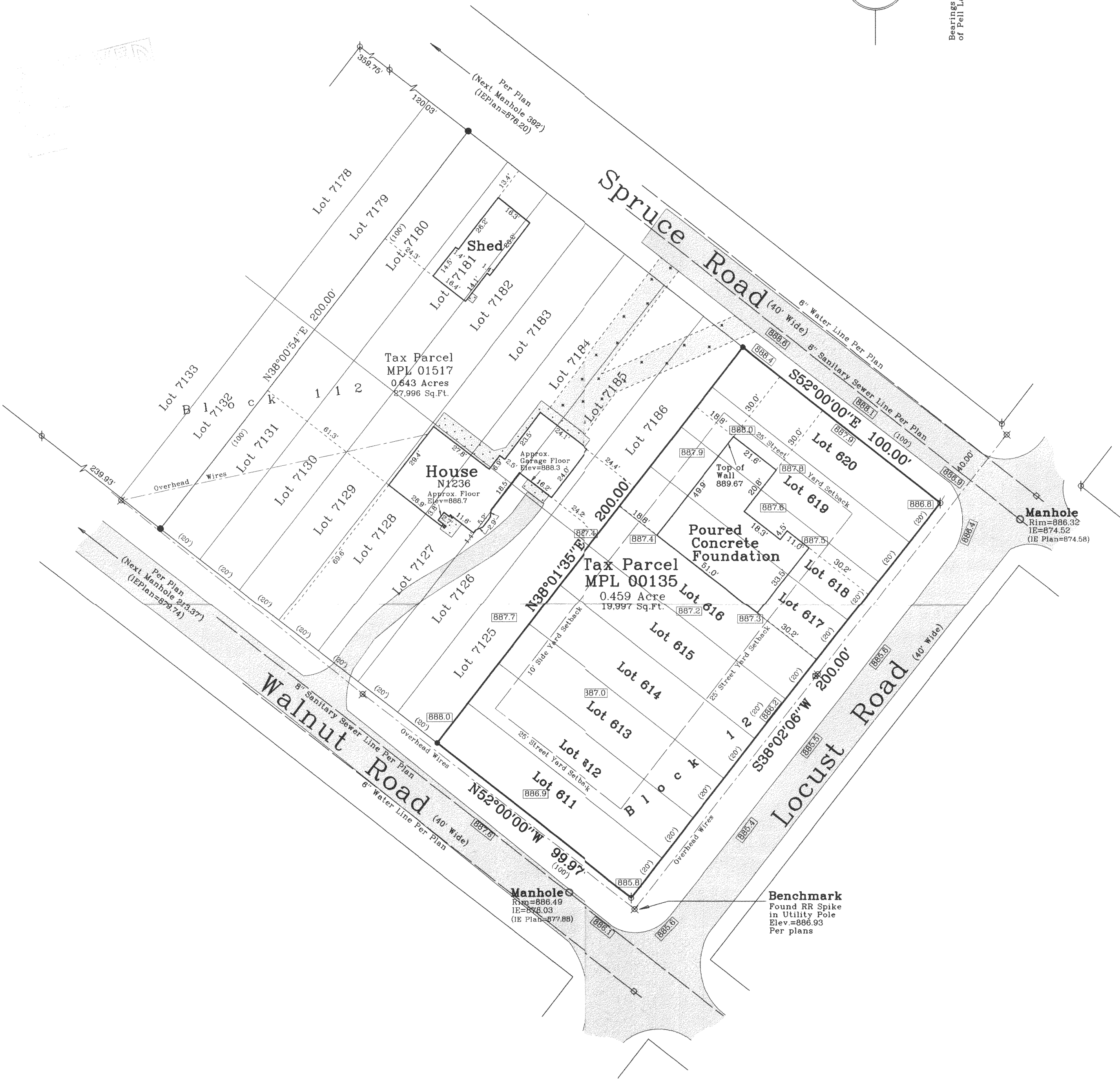
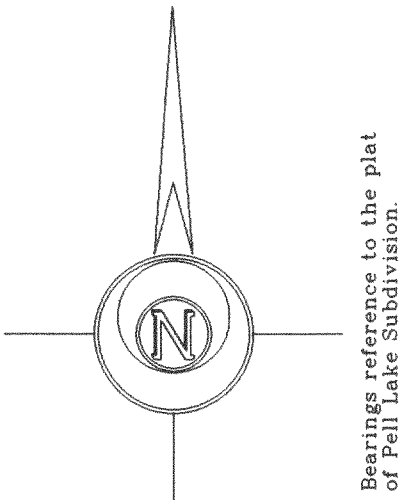

- Notes: 1) This survey plat is not certified unless signed and sealed in red ink.
- 2) This survey is subject to Wisconsin lien laws. This Plat of Survey is the notice of intent to file lien. Lien waiver required.

Copyright c 2005 by Jensen & Olson Land Surveying, LLC.

All rights reserved. No part of this survey plat may be reproduced or transmitted in any form by any means - graphic, electronic, or mechanical, including photocopying, tracing, or information storage and retrieval systems - without permission in writing from Douglas G. Olson, Jensen & Olson Land Surveying, LLC.

I, Douglas G. Olson, Wisconsin Registered Land Surveyor, do hereby certify that this survey was performed by me or under my direction in full compliance with the owner's/agent's instructions and Chapter A-E 7 of the Wisconsin Administrative Code "Minimum Standards for Property Surveys"; and that this map is an accurate representation thereof to the best of my knowledge and belief.

Douglas G. Olson
Wisconsin Registered Land Surveyor - 2093

2004.167
Sheet 1 of 1 Sheets

Job Reference Number
2004.167

Legend

- Found Iron Pipe
- Found Iron Rod
- Set Iron Rod, 3/4" dia.
- Recorded Information
- Utility Pole
- Manhole
- Hydrant
- Set Wood Stake
- 10-25-04
- Concrete
- Asphalt
- Gravel



Jensen & Olson Land Surveying, LLC

45 South Wisconsin Street P.O. Box 322
Elkhorn, Wisconsin. 53121
Telephone (262) 723-3434
Facsimile (262) 723-8044

Scale in Feet

1" = 30'



Survey Date: June 2, 2004

Revisions: No. 1 - Proposed Split
No. 2 - Proposed House
No. 3 - House staked
No. 4 - Foundation

MPL 00135

118-2644