

PREPARED FOR:

MICHAEL J. PISULA
5601 CARRIAGE DRIVE SUITE 114B
ROLLING MEADOWS, ILL 60008

PLAT OF SURVEY

- OF -

LOTS 4924A, 4924 AND 4925, BLOCK 104 OF SECTION 3 OF
PELL LAKE SUBDIVISION, LOCATED IN SECTION 15, T.1.N.,
R.18.E, WALWORTH COUNTY, WISCONSIN.

J.K. SURVEYING INC.
N3705 WILLOWBEND LANE
LAKE GENEVA, WI, 53147
262-248-3697

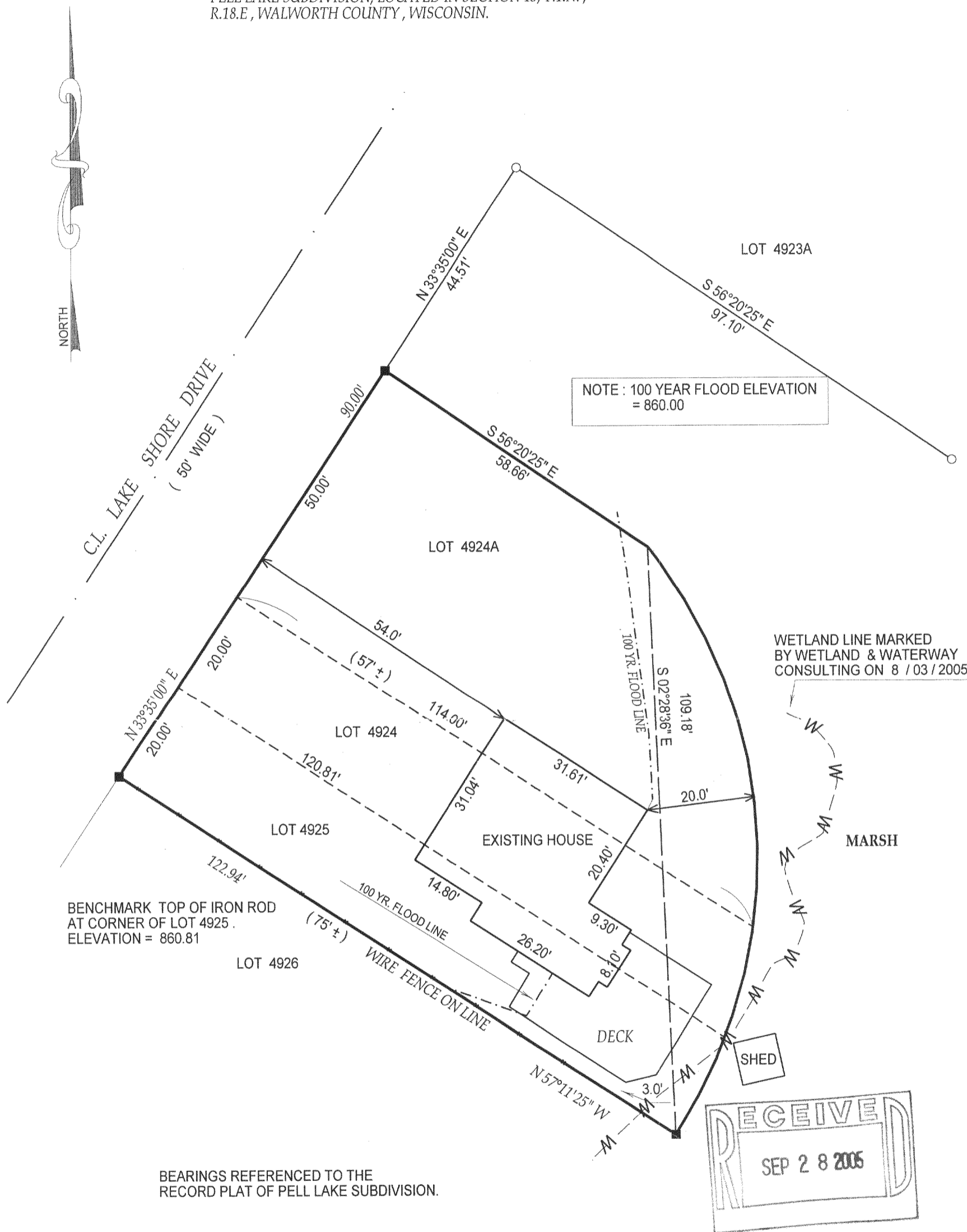

() = recorded as

□ = found iron bar

○ = found iron pipe

● = set iron pipe

■ = set iron bar

SCALE 1" = 20'

JOB # 03-481

TAX ID # MPL-1053

COMPARE LEGAL DESCRIPTION ABOVE AND DRAWING WITH DEED. FOR BUILDING RESTRICTIONS AND EASEMENTS NOT SHOWN. REFER TO DEED, ABSTRACT SOURCES AND LOCAL MUNICIPAL CODES. NOTIFY THE SURVEYOR IMMEDIATELY OF ANY DISCREPANCY.

"I hereby certify that I have surveyed the above described property and that the above map is a true representation thereof and shows the size and location of all visible structures, apparent easements and encroachments if any."

This survey is made for the present owners of the property, and those who purchase, mortgage, or guarantee the title thereto, within one year from the date hereof.

DATED THIS 20th, DAY OF AUGUST, 2003

DATE OF LAST REVISION: 8 / 08 / 2005

John P. Krott

JOHN KROTT S - 2258
Wisconsin Registered Land Surveyor
(original if signed in red)

MPL 0653

118-2642