

LAND-MARK SURVEYING
Mark L. Miritz
 Wisconsin Registered Land Surveyor S-2582

N9330 Knuteson Drive
 Whitewater, WI 53190
 Phone: (262) 495-3284
 FAX: (262) 495-8421
 LAND-MARKSURVEYING.COM

PLAT OF SURVEY

Lots 8670 and 8671 and
 Lots 8696 - 8679, Block
 163 of Pell Lake Subdivision,
 located in Section 22,
 Town 1 North, Range 18
 East, Walworth County,
 Wisconsin.

BLOCK 163

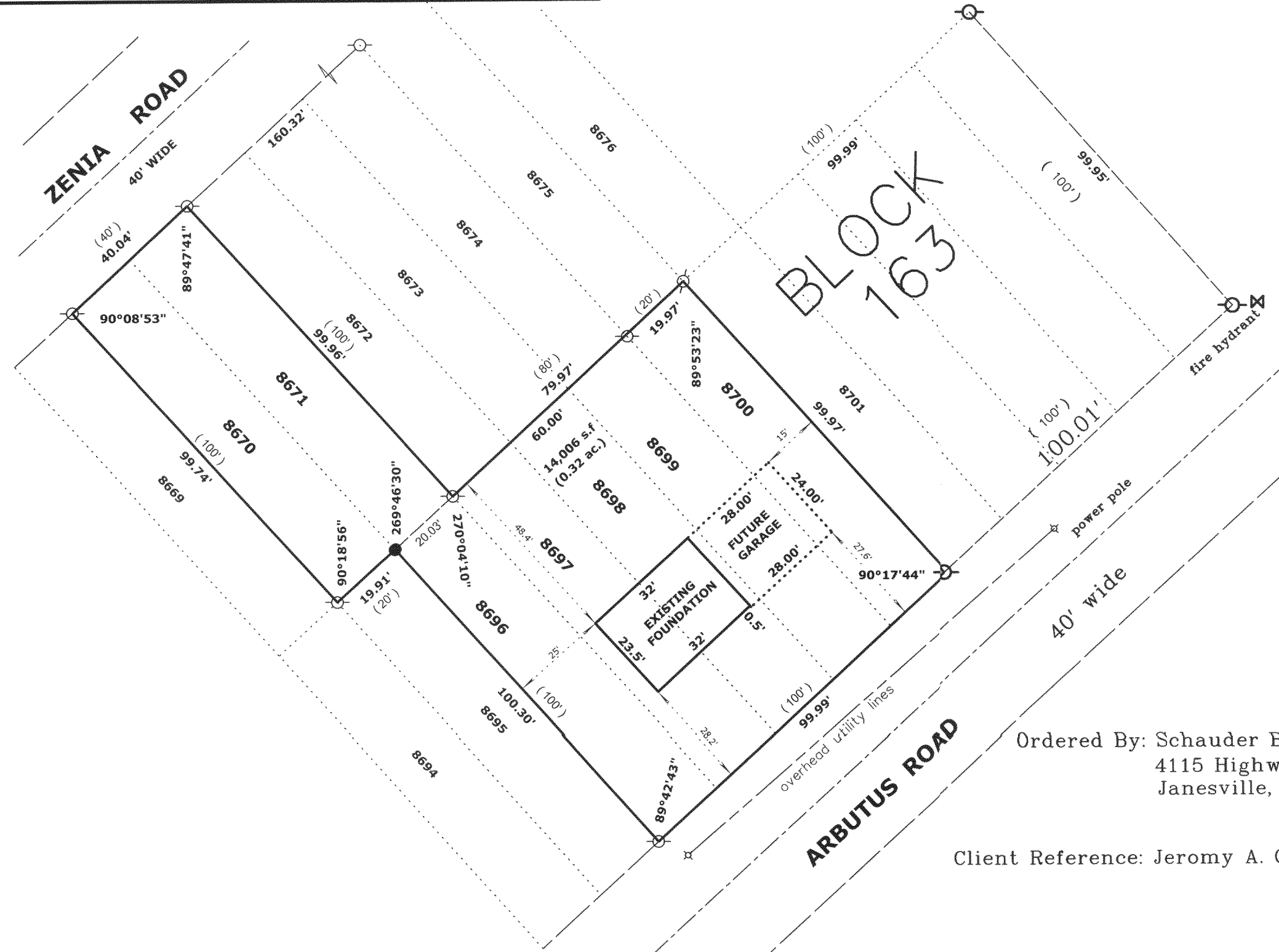

RECEIVED
 SEP 15 2004

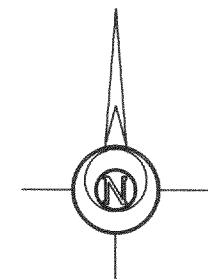

LEGEND

- FOUND IRON PIPE
- FOUND IRON ROD
- WOOD STAKES AT 10' BUILDING OFFSETS
- FOUND CONCRETE MONUMENT
- CHISEL CUT IN CONCRETE
- SET IRON ROD, 24" LONG, WEIGHING 1.5 LBS./LINEAL FT., 3/4" DIA.
- RECORDED AS DIMENSION
- EXISTING FENCE

SCALE: 1" = 30 FEET

"I hereby certify that the above described property has been surveyed by me or under my direction and that the above map is a true representation thereof and shows the size and location of the property, its exterior boundaries, the location of all visible structures and dimensions of all principal buildings thereon, boundary fences, apparent easements, roadways and visible encroachments, if any."
 "This survey is made for the use of the present owners of the property, and also those who purchase, mortgage, or guarantee the title thereto within one year from date hereof."

Mark L. Miritz
MARK L. MIRITZ
 WISCONSIN REGISTERED
 LAND SURVEYOR S-2582

Ordered By: Schauder Builders, Inc.
 4115 Highway 51 North
 Janesville, Wi. 53545-9674

Client Reference: Jeromy A. Conklin

REVISED AUGUST 4, 2005 TO SHOW FOUNDATION "AS BUILT"

DATE: June 5, 2005 JOB NO. 05.520

118-6824

118-6824 M PLO 0709