

# PLAT OF SURVEY

-OF-

LOTS 577-581, BLOCK 11, AS DESIGNATED AND DELINEATED ON THE MAP ENTITLED "MAP OF SECTION 'ONE' OF PELL LAKE, WALWORTH COUNTY, WISCONSIN," AND RECORDED IN THE OFFICE OF THE REGISTER OF DEEDS IN AND FOR THE COUNTY OF WALWORTH AND STATE OF WISCONSIN ON THE 16TH DAY OF JULY, 1924.

SURVEY FOR: WALLACE CONSTRUCTION

PROPOSED ADDRESS: \_\_\_\_\_ SPRUCE DRIVE

SCALE:

1" = 30'

NOTE: PROPOSED DWELLING TO BE STAKED UPON NOTIFICATION BY THE ABOVE NAMED CLIENT.

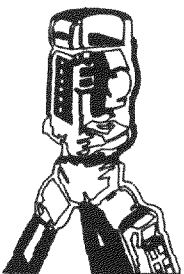
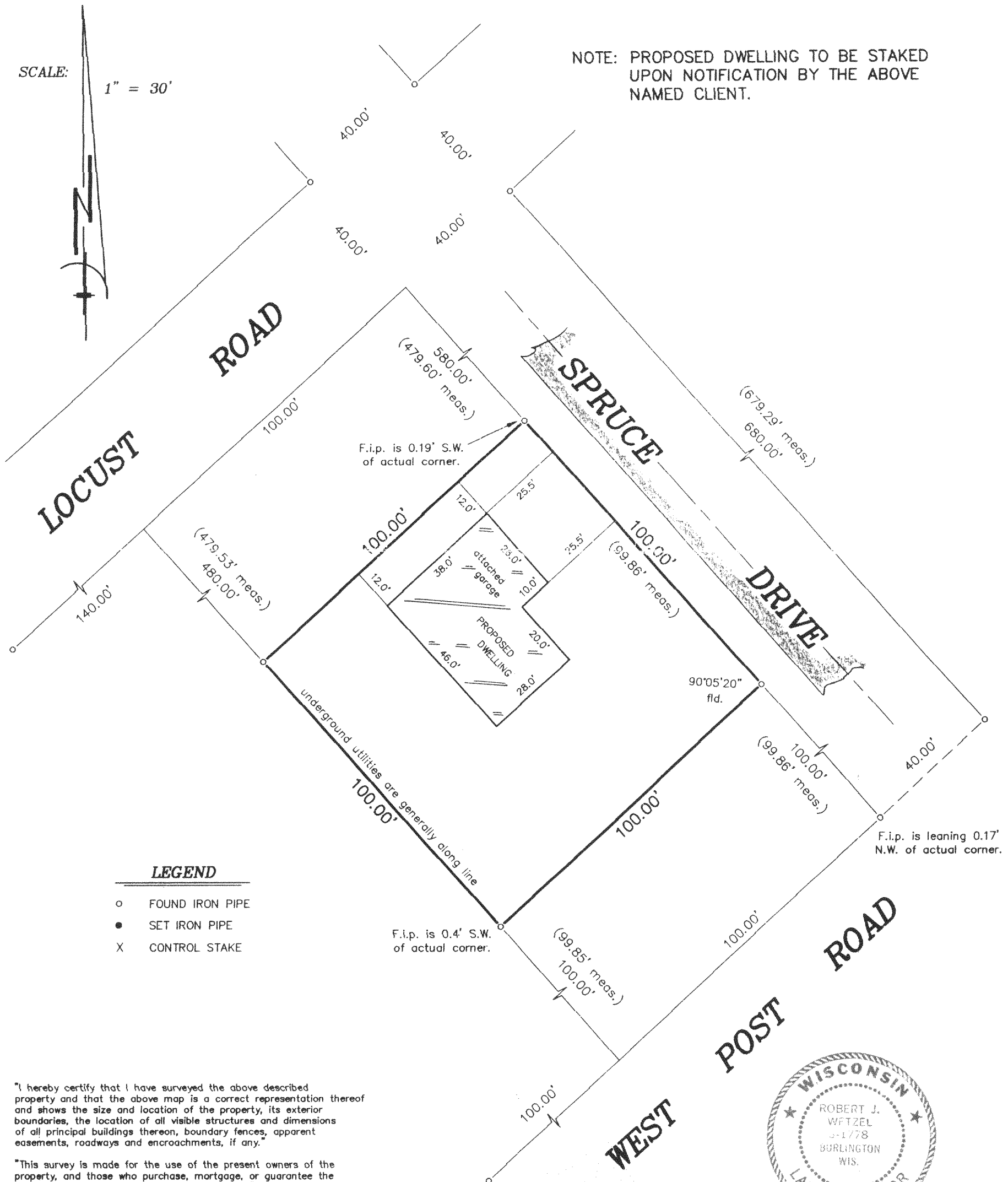

B.W. SURVEYING, INC.

LAND SURVEYS  
MAPPING AND PLANNING  
412 N. PINE STREET  
BURLINGTON, WI 53105  
(262)-767-0225

MARCH 14, 2005  
DATE

6759  
JOB NUMBER

MPL 00121A

118-2637