

PREPARED FOR: TOM AND JEAN FISCUS
PO. BOX 877
PELL LAKE WI. 53157

PLAT OF SURVEY

J.K. SURVEYING INC.
N3705 WILLOWBEND LANE
LAKE GENEVA, WI, 53147
262-248-3697

- OF -

LOTS 6270-6274 BLOCK 137 PELL LAKE SUBDIVISION,
A SUBDIVISION LOCATED IN SECTION 15, TOWN 1 NORTH,
RANGE 18 EAST, TOWN OF BLOOMFIELD, WALWORTH
COUNTY, WISCONSIN

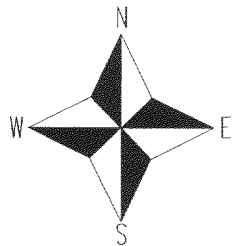
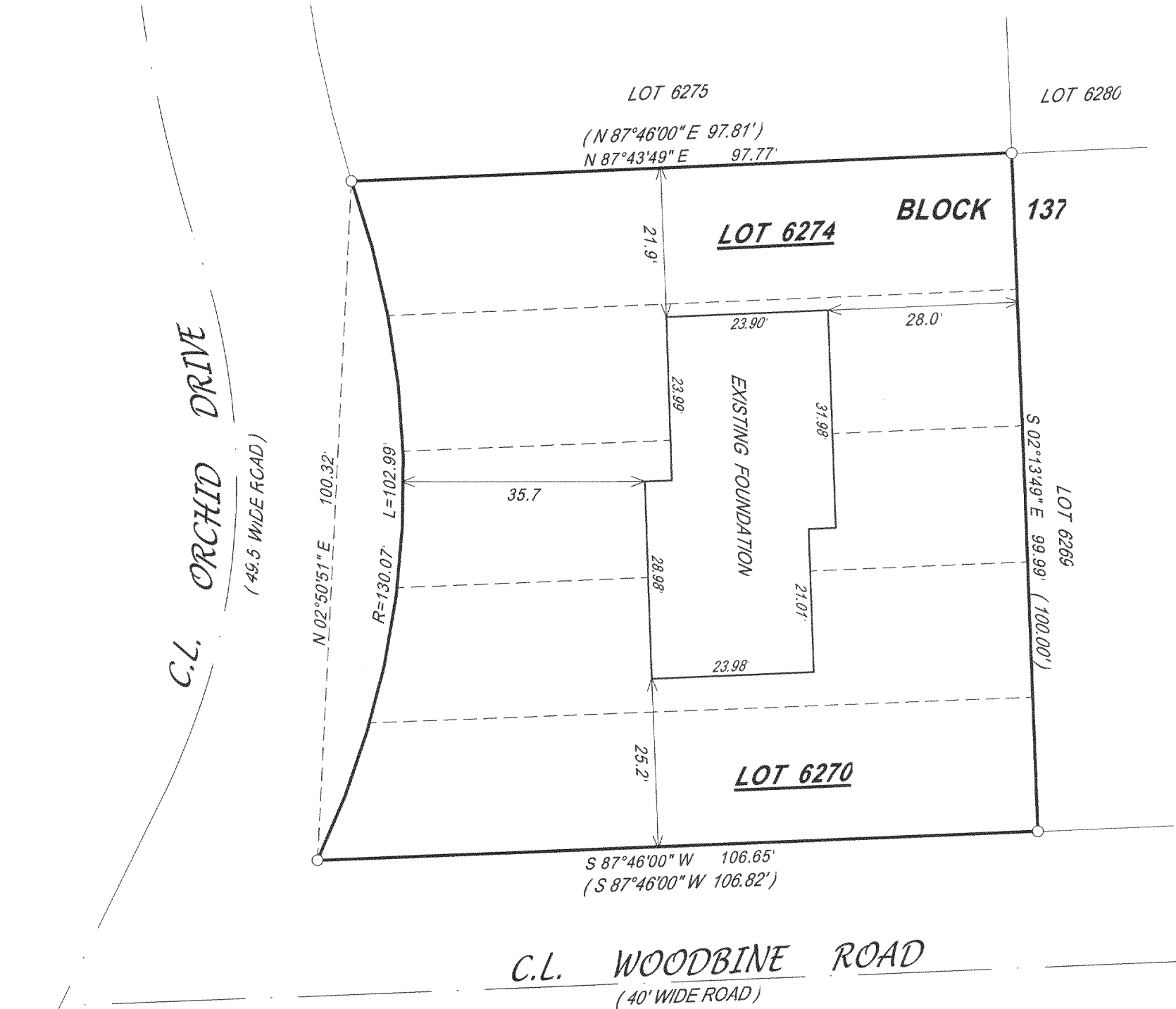

- () = recorded as
- = found iron bar
- = found iron pipe
- = set iron pipe
- = set iron bar

SCALE 1" = 20'

JOB # 05-113AB

TAX ID # MPL01369

COMPARE LEGAL DESCRIPTION ABOVE AND DRAWING WITH DEED. FOR BUILDING RESTRICTIONS AND EASEMENTS NOT SHOWN, REFER TO DEED, ABSTRACT SOURCES AND LOCAL MUNICIPAL CODES. NOTIFY THE SURVEYOR IMMEDIATELY OF ANY DISCREPANCY.

"I hereby certify that I have surveyed the above described property and that the above map, to the best of my knowledge and belief, is a true representation thereof and shows the size and location of all visible structures, apparent easements and encroachments if any."

This survey is made for the present owners of the property, and those who purchase, mortgage, or guarantee the title thereto, within one year from the date hereof.

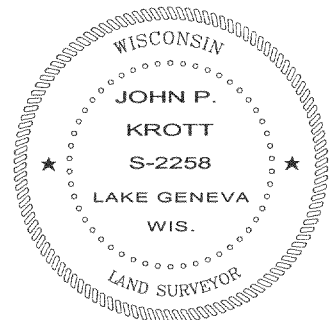

John P. Krott

JOHN KROTT S - 2256
Wisconsin Registered Land Surveyor
(original if signed in red)

DATED THIS THE 17th DAY OF MARCH 2005.
DATE OF LAST REVISION 05-26-05

MPL 01369

118-2655