

HAROLD H. KOLB

REGISTERED PROFESSIONAL LAND SURVEYOR
LAKE GENEVA, WISCONSIN

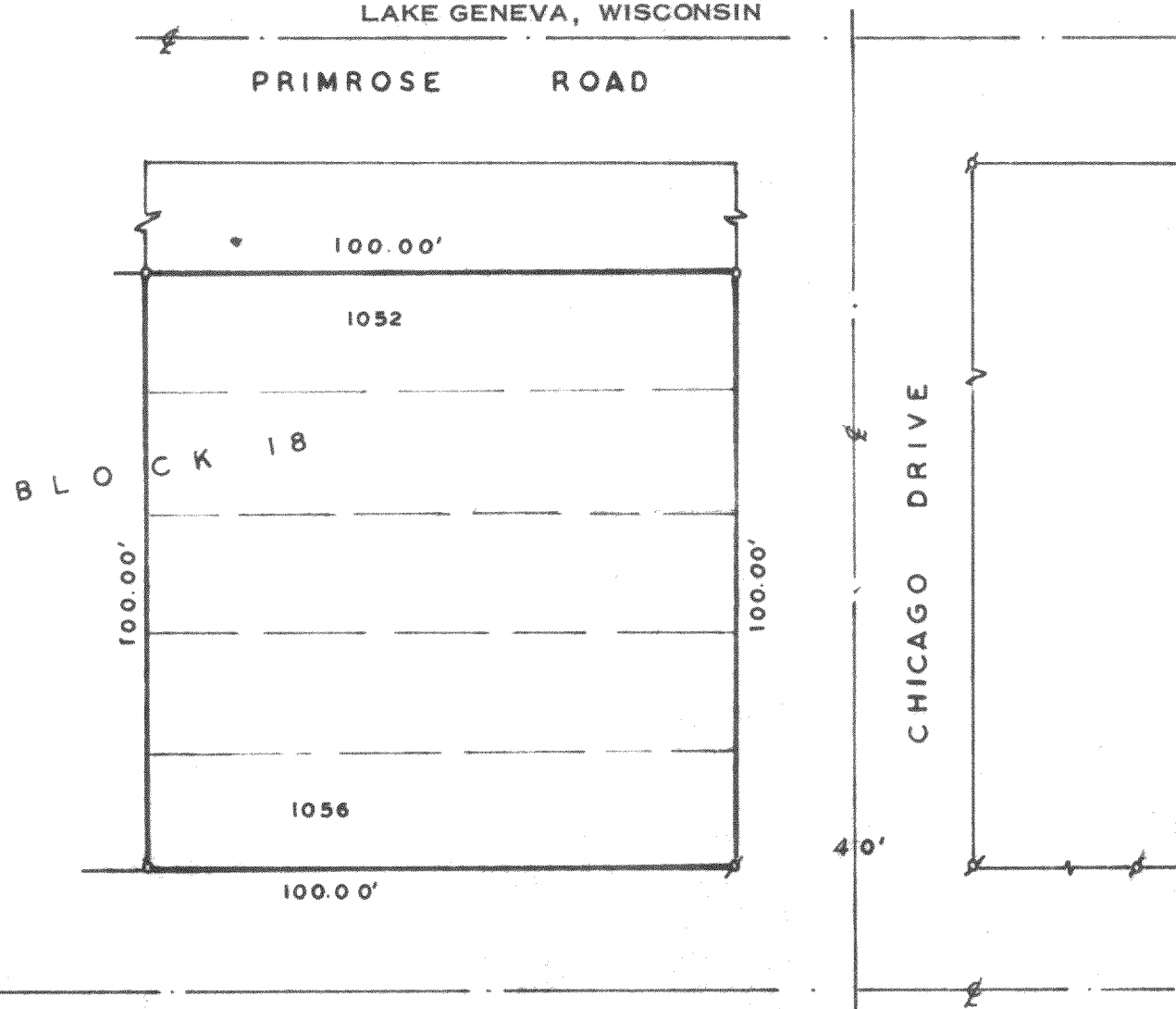

LEGEND

- ✕ — IRON PIPE FOUND
 - — IRON ROD PLACED
 - — CONCRETE MONUMENT
 - x — SPIKE
- SCALE 1" = 30'

PLAT OF SURVEY OF
Lots 1052-1056, Block 18, Pell Lake Addition,
Walworth County, Wisconsin.

I, HAROLD H. KOLB, DO HEREBY CERTIFY THAT I HAVE
SURVEYED THE PROPERTY HEREON DESCRIBED ACCORDING
TO THE OFFICIAL RECORDS, AND THAT THE PLAT HEREON
IS A CORRECT REPRESENTATION OF THE LOT LINES.

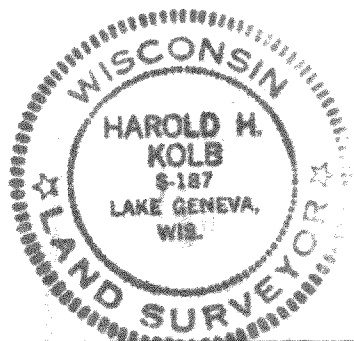

Harold H. Kolb

HAROLD H. KOLB

WISCONSIN REGISTERED LAND SURVEYOR, S-187

DATE March 24, 1969

MPLA-216

118-262