

PREPARED FOR : ERVIN HUNT
N 1483 DAISY DR.
GENOA CITY WI. 53128

J.K. SURVEYING INC.
N3705 WILLOWBEND LANE
LAKE GENEVA, WI, 53147
262-248-3697

C.L. GERANIUM ROAD
(40' WIDE ROAD)

C.L. DAISY DRIVE
(50' WIDE ROAD)

PLAT OF SURVEY

- OF -

LOTS 3919-3923 AND 3981-3983 BLOCK 80 PELL LAKE
SUBDIVISION, A SUBDIVISION LOCATED IN SECTION
15, TOWN 1 NORTH, RANGE 18 EAST, TOWN OF
BLOOMFIELD, WALWORTH COUNTY, WISCONSIN

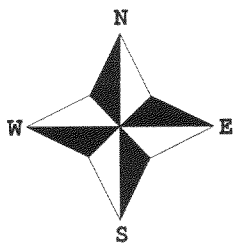

- () = recorded as
- = found iron bar
- = found iron pipe
- = set iron pipe
- = set iron bar

SCALE 1" = 20'

JOB # 05-130

TAX ID # MPL00820

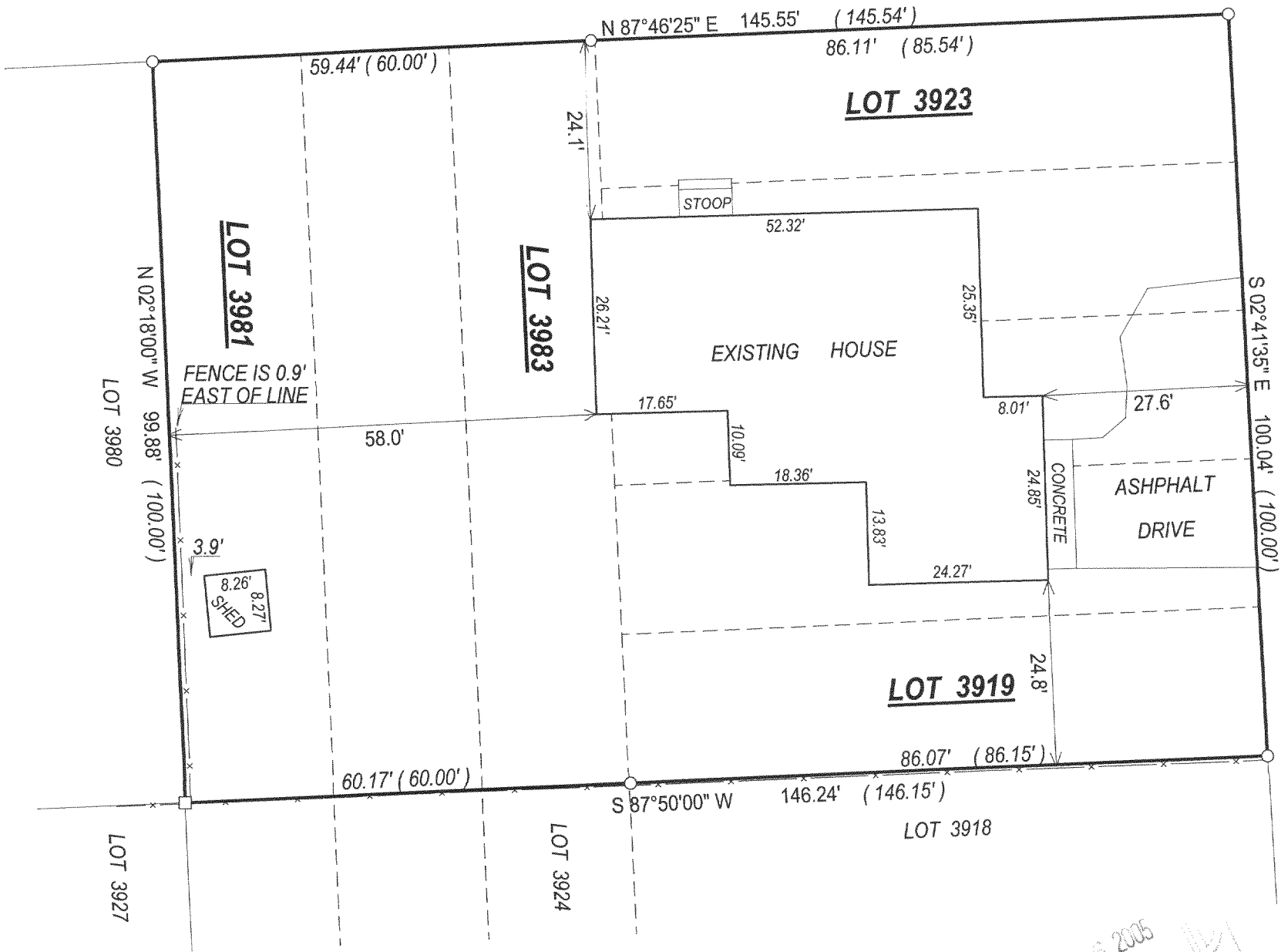

COMPARE LEGAL DESCRIPTION ABOVE AND DRAWING WITH DEED. FOR BUILDING RESTRICTIONS AND
EASEMENTS NOT SHOWN, REFER TO DEED, ABSTRACT SOURCES AND LOCAL MUNICIPAL CODES. NOTIFY
THE SURVEYOR IMMEDIATELY OF ANY DISCREPANCY.

"I hereby certify that I have surveyed the above described property and that
the above map, to the best of my knowledge and belief, is a true representation
thereof and shows the size and location of all visible structures, apparent
easements and encroachments if any."
This survey is made for the present owners of the property, and those who
purchase, mortgage, or guarantee the title thereto, within one year from
the date hereof.

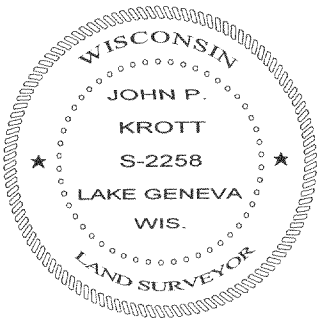

John P. Krott
JOHN KROTT S - 2258
Wisconsin Registered Land Surveyor
(original if signed in red)

DATED THIS THE 22nd DAY OF MARCH 2005.

118-22619