

PREPARED FOR : BETTY NORTON
W1007 PELL LAKE DR.
GENOA CITY WI. 53128

PLAT OF SURVEY

PATHFINDER SURVEYING INC.
N3705 WILLOW BEND LANE
LAKE GENEVA WI. 53147

- OF -

LOTS 4089-4093 BLOCK 82 PELL LAKE SUBDIVISION,
A SUBDIVISION LOCATED IN SECTION 15, TOWN 1 NORTH,
RANGE 18 EAST, TOWN OF BLOOMFIELD, WALWORTH
COUNTY, WISCONSIN

C.L. PELL LAKE DRIVE

(50' WIDE ROAD)

C.L. MOSS DRIVE

(40' WIDE ROAD)

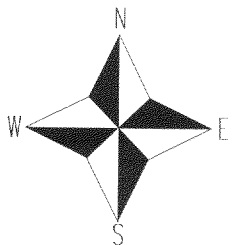
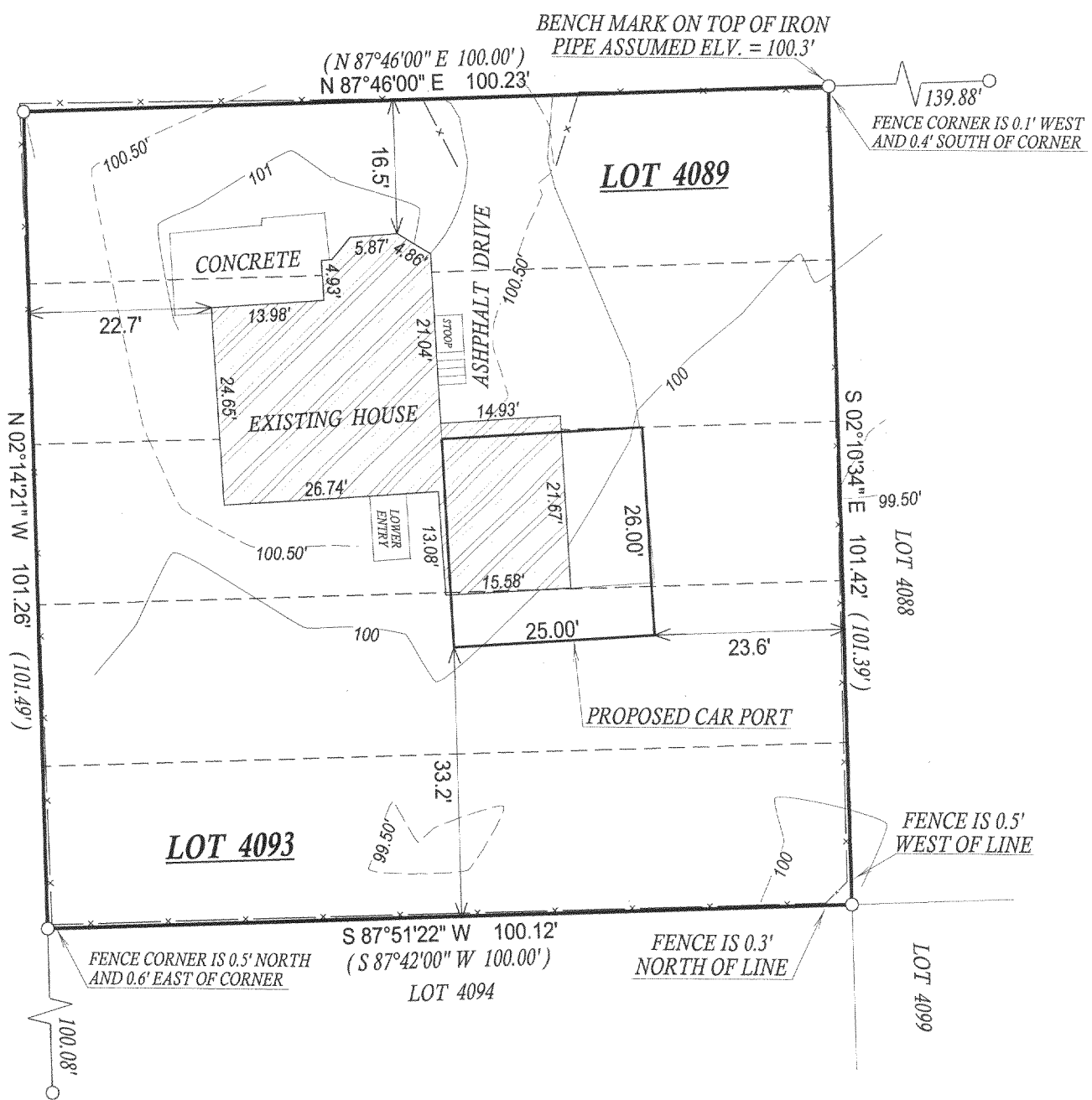

- () = recorded as
- = found iron bar
- = found iron pipe
- = set iron pipe
- = set iron bar

SCALE 1" = 20'

JOB # 05-349

TAX ID # MPL00856

COMPARE LEGAL DESCRIPTION ABOVE AND DRAWING WITH DEED. FOR BUILDING RESTRICTIONS AND EASEMENTS NOT SHOWN, REFER TO DEED, ABSTRACT SOURCES AND LOCAL MUNICIPAL CODES. NOTIFY THE SURVEYOR IMMEDIATELY OF ANY DISCREPANCY.

"I hereby certify that I have surveyed the above described property and that the above map, to the best of my knowledge and belief, is a true representation thereof and shows the size and location of all visible structures, apparent easements and encroachments if any."
This survey is made for the present owners of the property, and those who purchase, mortgage, or guarantee the title thereto, within one year from the date hereof.

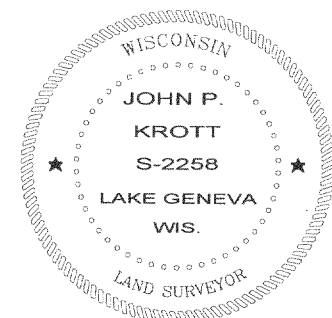

John P. Krott
JOHN KROTT S - 2258
Wisconsin Registered Land Surveyor
(original if signed in red)

DATED THIS THE 12th DAY OF JULY 2005.

118-2615