

PREPARED FOR:
NEW CLASSIC HOMES, INC.
2319 S. HIDDEN TRAIL BLVD.
SPRING GROVE, IL 60081

J.K. SURVEYING INC.
N3705 WILLOWBEND LANE
LAKE GENEVA, WI, 53147
262-248-3697

C.L. PELL LAKE ROAD
(50' WIDE)

C.L. LAKE SHORE DRIVE
(50' WIDE)

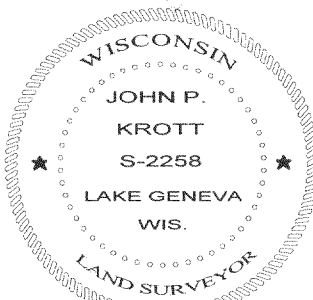
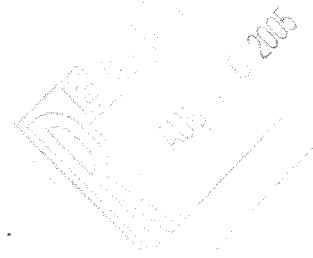
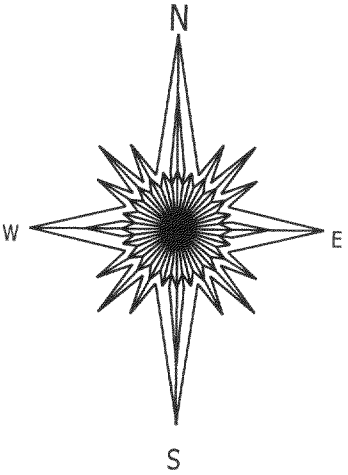

John P. Krott
JOHN KROTT S - 2258
Wisconsin Registered Land Surveyor
(original if signed in red)

PLAT OF SURVEY

- OF -

LOTS 1432 THRU 1438 BLOCK 31, PELL LAKE SUBDIVISION, BEING
LOCATED IN TOWN 1 NORTH, RANGE 18 EAST OF THE 4th, PRINCIPAL
MERIDIAN, LYING AND BEING IN THE TOWN OF BLOOMFIELD, WALWORTH
COUNTY, WISCONSIN.

- () = recorded as
- = found iron bar
- = found iron pipe
- = set iron pipe
- = set iron bar

SCALE 1" = 20'

JOB # 05-318

TAX ID # 05-318

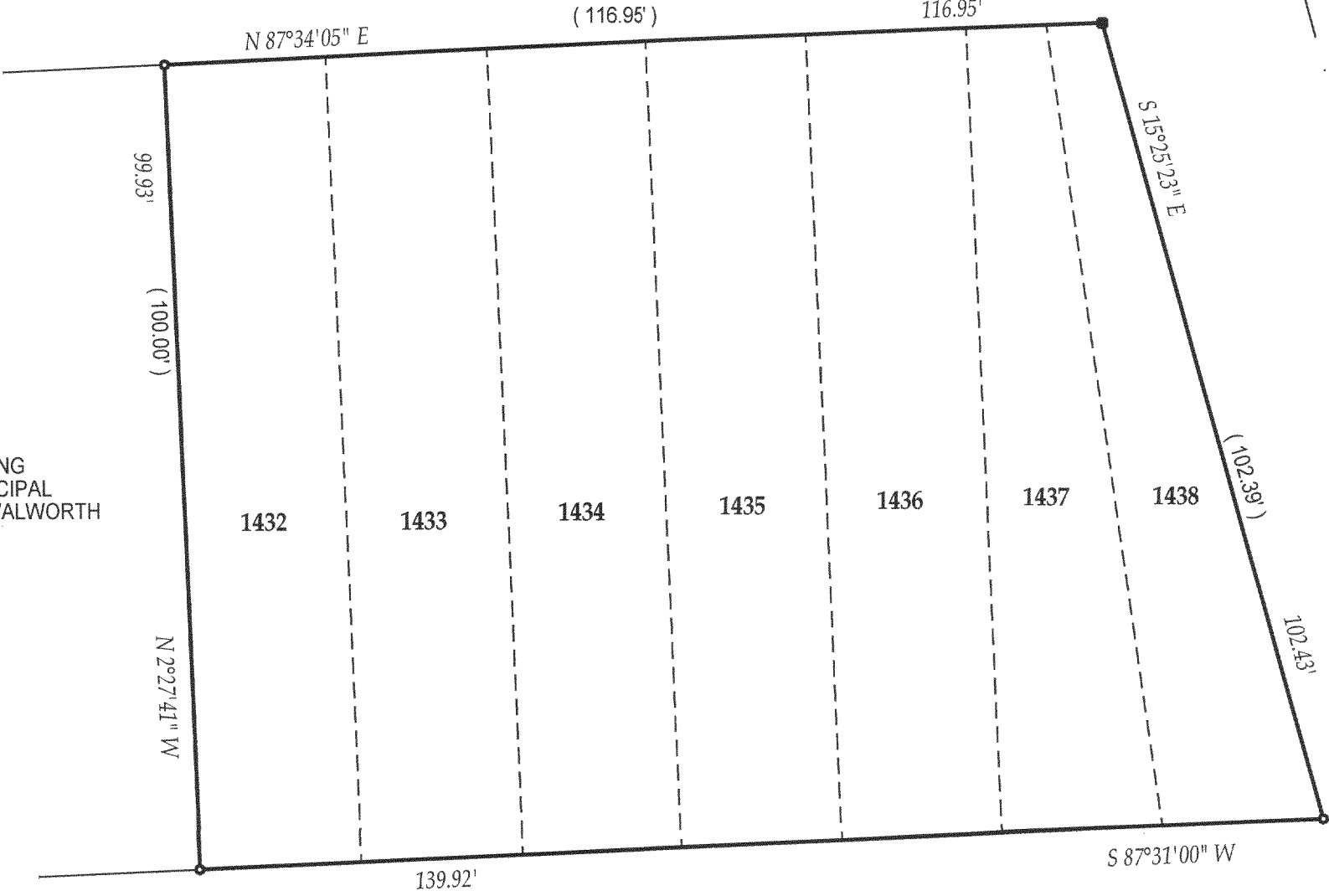

COMPARE LEGAL DESCRIPTION ABOVE AND DRAWING WITH DEED. FOR BUILDING RESTRICTIONS AND
EASEMENTS NOT SHOWN, REFER TO DEED, ABSTRACT SOURCES AND LOCAL MUNICIPAL CODES. NOTIFY
THE SURVEYOR IMMEDIATELY OF ANY DISCREPANCY.

"I hereby certify that I have surveyed the above described property and that
the above map is a true representation thereof and shows the size and
location of all visible structures, apparent easements and encroachments
if any."
This survey is made for the present owners of the property, and those who
purchase, mortgage, or guarantee the title thereto, within one year from
the date hereof.

DATED THIS 13th, DAY OF JULY, 2005

118-2614

mpl 00315