

PREPARED FOR:  
 COLDWELL BANKERS PRIMUS  
 c/o LINDA TRESTER  
 226 BROAD STREET  
 LAKE GENEVA WI  
 53147

# PLAT OF SURVEY

PATHFINDER SURVEYING INC.  
 N3705 WILLOW BEND LANE  
 LAKE GENEVA WI. 53147

- OF -

LOTS 4778-4780 AND LOTS 4807-4809 BLOCK 92 PELL LAKE SUBDIVISION, A  
 SUBDIVISION LOCATED IN TOWN 1 NORTH, RANGE 18 EAST, TOWN OF  
 BLOOMFIELD, WALWORTH COUNTY, WISCONSIN

**C.L. VIOLET ROAD**  
 (40' WIDE ROAD)

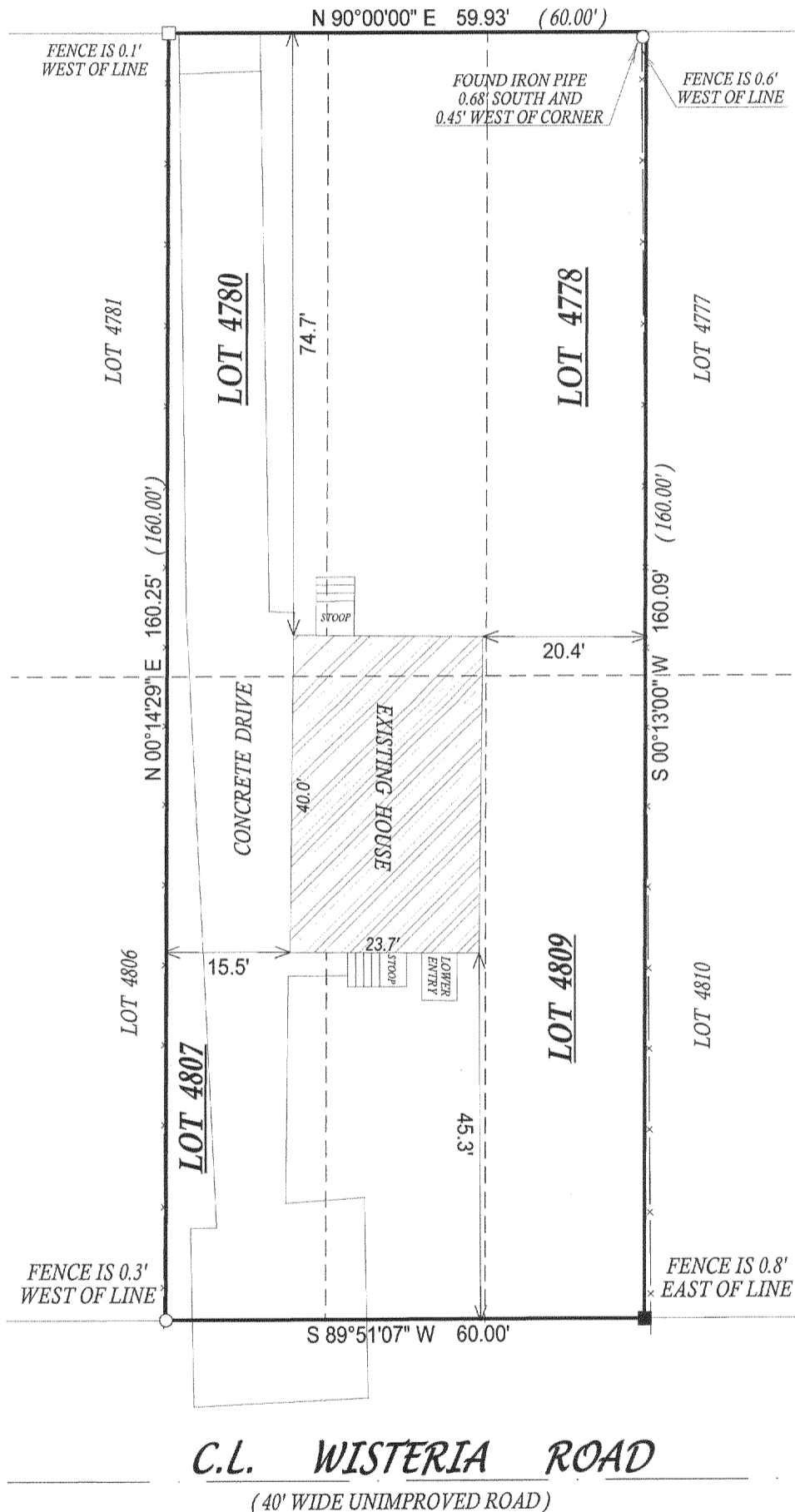

**C.L. WISTERIA ROAD**  
 (40' WIDE UNIMPROVED ROAD)

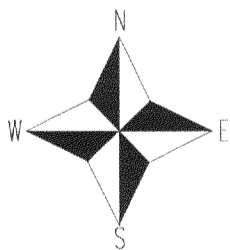

- ( ) = recorded as
- = found iron bar
- = found iron pipe
- = set iron pipe
- = set iron bar

SCALE 1" = 20'

JOB # 05-363

TAX ID # MPL01016

COMPARE LEGAL DESCRIPTION ABOVE AND DRAWING WITH DEED. FOR BUILDING RESTRICTIONS AND EASEMENTS NOT SHOWN, REFER TO DEED, ABSTRACT SOURCES AND LOCAL MUNICIPAL CODES. NOTIFY THE SURVEYOR IMMEDIATELY OF ANY DISCREPANCY.

"I hereby certify that I have surveyed the above described property and that the above map, to the best of my knowledge and belief, is a true representation thereof and shows the size and location of all visible structures, apparent easements and encroachments if any."

This survey is made for the present owners of the property, and those who purchase, mortgage, or guarantee the title thereto, within one year from the date hereof.

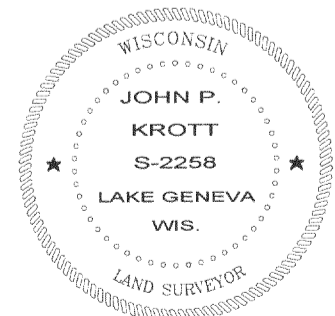

*John P. Krott*

JOHN KROTT S - 2258  
 Wisconsin Registered Land Surveyor  
 (original if signed in red)

DATED THIS THE 15th DAY OF JULY 2005.