

LAND-MARK SURVEYING

Mark L. Miritz

Wisconsin Registered Land Surveyor S-2582

N9330 Knuteson Drive
Whitewater, WI 53190
Phone: (262) 495-3284
FAX: (262) 495-8421
LAND-MARKSURVEYING.COM

PLAT OF SURVEY

Lots 8670 and 8671 and
Lots 8696 - 8670, Block
163 of Pell Lake Subdivision,
located in Section 22,
Town 1 North, Range 18
East, Walworth County,
Wisconsin.

BLOCK
163



LEGEND

- FOUND IRON PIPE
- FOUND IRON ROD
- WOOD STAKES AT 10' BUILDING OFFSETS
- FOUND CONCRETE MONUMENT
- CHISEL CUT IN CONCRETE
- SET IRON ROD, 24" LONG, WEIGHING 1.5 LBS./LINEAL FT., 3/4" DIA.
- RECORDED AS DIMENSION
- EXISTING FENCE

SCALE: 1" = 30 FEET

"I hereby certify that the above described property has been surveyed by me or under my direction and that the above map is a true representation thereof and shows the size and location of the property, its exterior boundaries, the location of all visible structures and dimensions of all principal buildings thereon, boundary fences, apparent easements, roadways and visible encroachments, if any."
"This survey is made for the use of the present owners of the property, and also those who purchase, mortgage, or guarantee the title thereto within one year from date hereof."

MARK L. MIRITZ
WISCONSIN REGISTERED
LAND SURVEYOR S-2582

DATE: June 5, 2005 JOB NO. 05.520

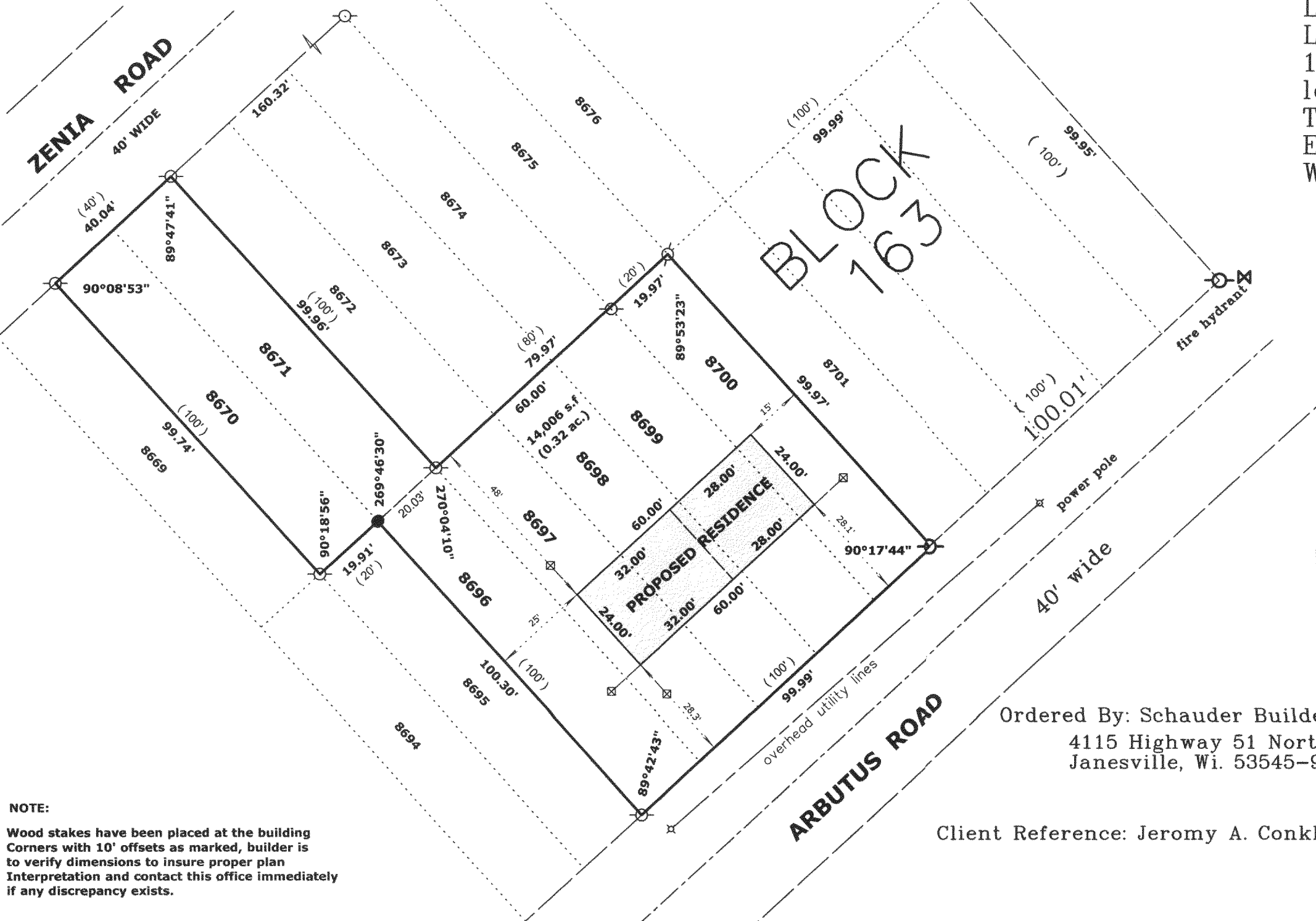

NOTE:
Wood stakes have been placed at the building corners with 10' offsets as marked, builder is to verify dimensions to insure proper plan interpretation and contact this office immediately if any discrepancy exists.

Ordered By: Schauder Builders, Inc.
4115 Highway 51 North
Janesville, WI. 53545-9674

Client Reference: Jeromy A. Conklin

118-2607

MPLO17429
MPLO17429