

PLAT OF SURVEY  
-OF-

LOTS 3649, 3650, 3651, 3652, 3653,  
3654 AND 3655, BLOCK 76, PELL  
LAKE SUBDIVISION, ACCORDING TO THE  
RECORDED PLAT THEREOF. SAID LAND  
BEING IN THE TOWN OF BLOOMFIELD,  
COUNTY OF WALWORTH AND STATE  
OF WISCONSIN.

SURVEY FOR: WALLACE CONSTRUCTION

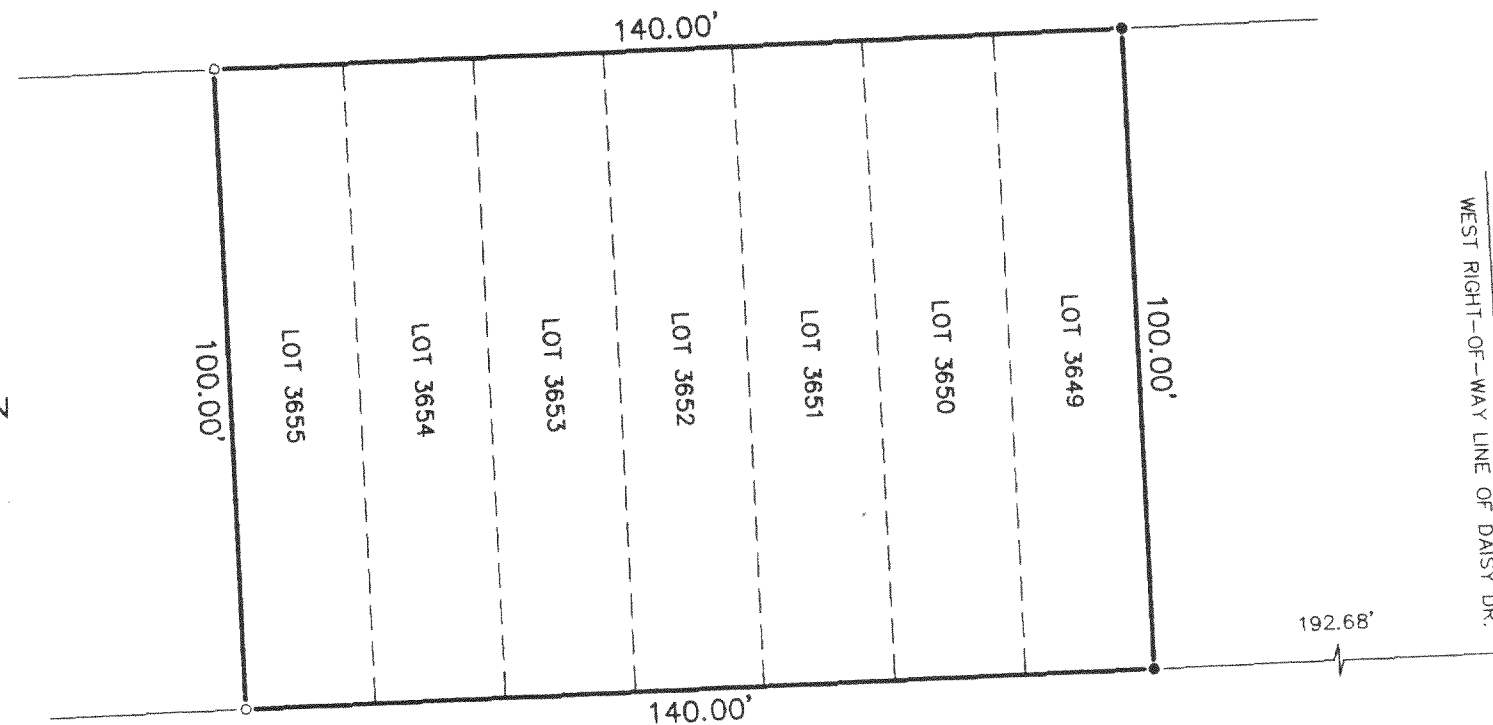

SCALE: 1" = 30'

WEST RIGHT-OF-WAY LINE OF DAISY DR.

EAU CLAIRE ROAD  
40' WIDE

"I hereby certify that I have surveyed the above described property and that the above map is a correct representation thereof and shows the size and location of the property, its exterior boundaries, the location of all visible structures and dimensions of all principal buildings thereon, boundary fences, apparent easements, roadways and encroachments, if any."

"This survey is made for the use of the present owners of the property, and those who purchase, mortgage, or guarantee the title thereto within one year from date hereof."

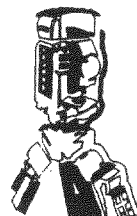

B.W. SURVEYING, INC.

412 N. PINE STREET  
BURLINGTON, WI 53105  
(262)-767-0225

LEGEND

- FOUND IRON PIPE
- SET IRON PIPE

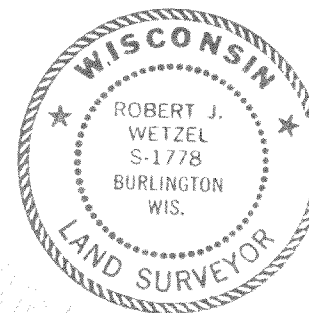

THIS IS NOT AN ORIGINAL PRINT  
UNLESS THIS SEAL IS RED.

*Robert J. Wetzel*  
ROBERT J. WETZEL S-1778

MAY 26, 2005  
DATE

6877  
JOB NUMBER

8658-811

MPL 00763