

PLAT OF SURVEY
-OF-

LOTS 31-37 INCLUSIVE AND LOTS 51-53 INCLUSIVE, IN BLOCK 1, SECTION 1, PELL LAKE SUBDIVISION
TOWNSHIP 1 NORTH, RANGE 18 EAST, WALWORTH COUNTY, WISCONSIN.

SURVEY FOR: ROSSELAND REAL ESTATE
SURVEY FOR: N133 HEMLOCK

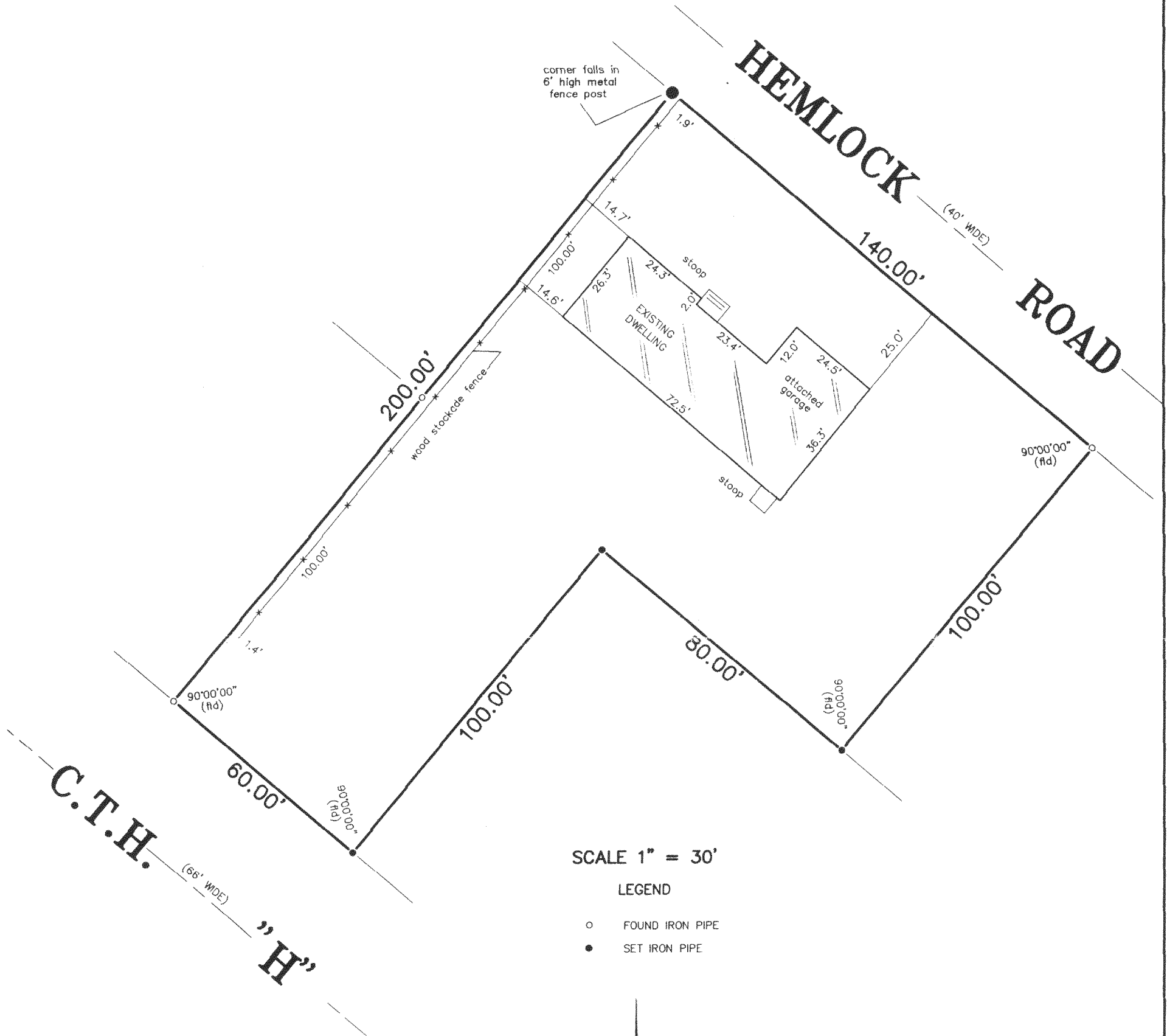

SCALE 1" = 30'

LEGEND

- FOUND IRON PIPE
- SET IRON PIPE

"I hereby certify that I have surveyed the above described property and that the above map is a correct representation thereof and shows the size and location of the property, its exterior boundaries, the location of all visible structures and dimensions of all principal buildings thereon, boundary fences, apparent easements, roadways and encroachments, if any."

"This survey is made for the use of the present owners of the property, and those who purchase, mortgage, or guarantee the title thereto within one year from date hereof."



THIS IS NOT AN ORIGINAL PRINT
UNLESS THIS SEAL IS RED.

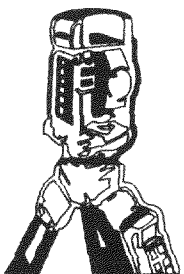

B.W. SURVEYING, INC.

LAND SURVEYS
MAPPING AND PLANNING
412 N. PINE STREET
BURLINGTON, WI 53105
(262)-767-0225

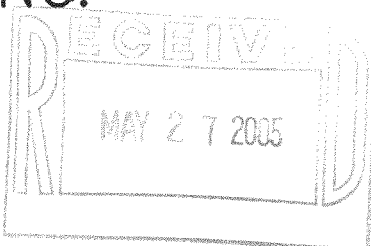

Franklin J. Lehman
FRANKLIN J. LEHMAN S-2211

APRIL 8, 2005
DATE

6778
JOB NUMBER

MPL 00009

118-2595