

# PLAT OF SURVEY

LOT S 8919-8929, BLOCK 160, PELL LAKE SUBDIVISION, being a part of the Section 22, Town 1 North, Range 18 East, Town of Bloomfield, Walworth County, Wisconsin.

Survey address: W1198 Blue Bell Drive

Surveyed for: Garth and Susan Dixon

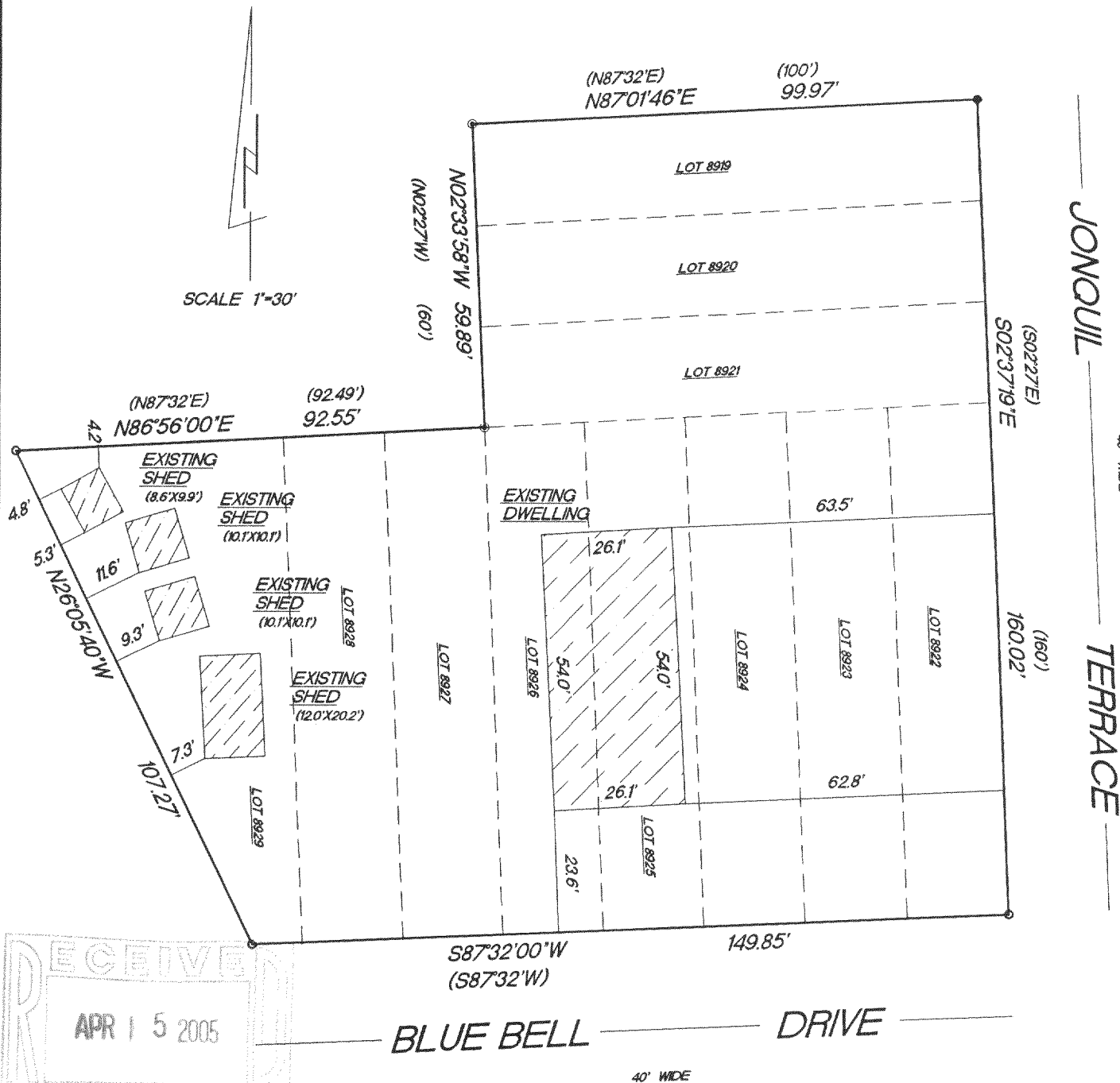

- FOUND 2" IRON PIPE
- ⊙ FOUND 1 1/2" IRON PIPE
- FOUND 1" IRON PIPE
- ( ) RECORDED AS DIMENSIONS

NOTE: PLAT IS NOT LEDGEBLE ENOUGH TO READ RECORDED AS DIMENSIONS ON CERTAIN LINES.

"I hereby certify that I have surveyed the above described property and that the above map is a true representation thereof and shows the size and location of the property, its exterior boundaries, the location of all visible structures and dimension of all principal buildings thereon, boundary fences, apparent easements, roadways and encroachments if any."

"This survey is made for the use of the present owners of the property, and also those who purchase, mortgage or guarantee the title thereto within one year from date hereof."

KETTLE MORaine SURVEYING, INC.  
W356 S9050 Godfrey Lane  
Eagle Wisconsin 53119  
P.O. Box 357  
(262) 594-3484  
Terrance E. Pisarek R.L.S.

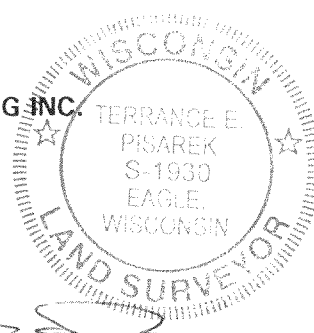

THIS IS NOT AN ORIGINAL SURVEY UNLESS THE SEAL IS RED.

12/2/04 DATE TEP/DW FIELD WORK BY TEP DRAWN BY 04215 JOB NUMBER