

PREPARED FOR:  
BOB RYAN  
KEEFE REAL ESTATE

# PLAT OF SURVEY

-OF-

J.K. SURVEYING INC.  
N3705 WILLOWBEND LANE  
LAKE GENEVA, WI, 53147  
262-248-3697

LOTS 9212 thru 9216 BLOCK 159 PELL LAKE SUBDIVISION,  
A SUBDIVISION LOCATED IN TOWN 1 NORTH, RANGE 18  
EAST, TOWN OF BLOOMFIELD, WALWORTH COUNTY,  
WISCONSIN

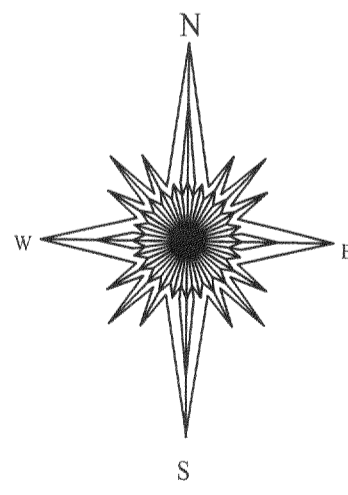
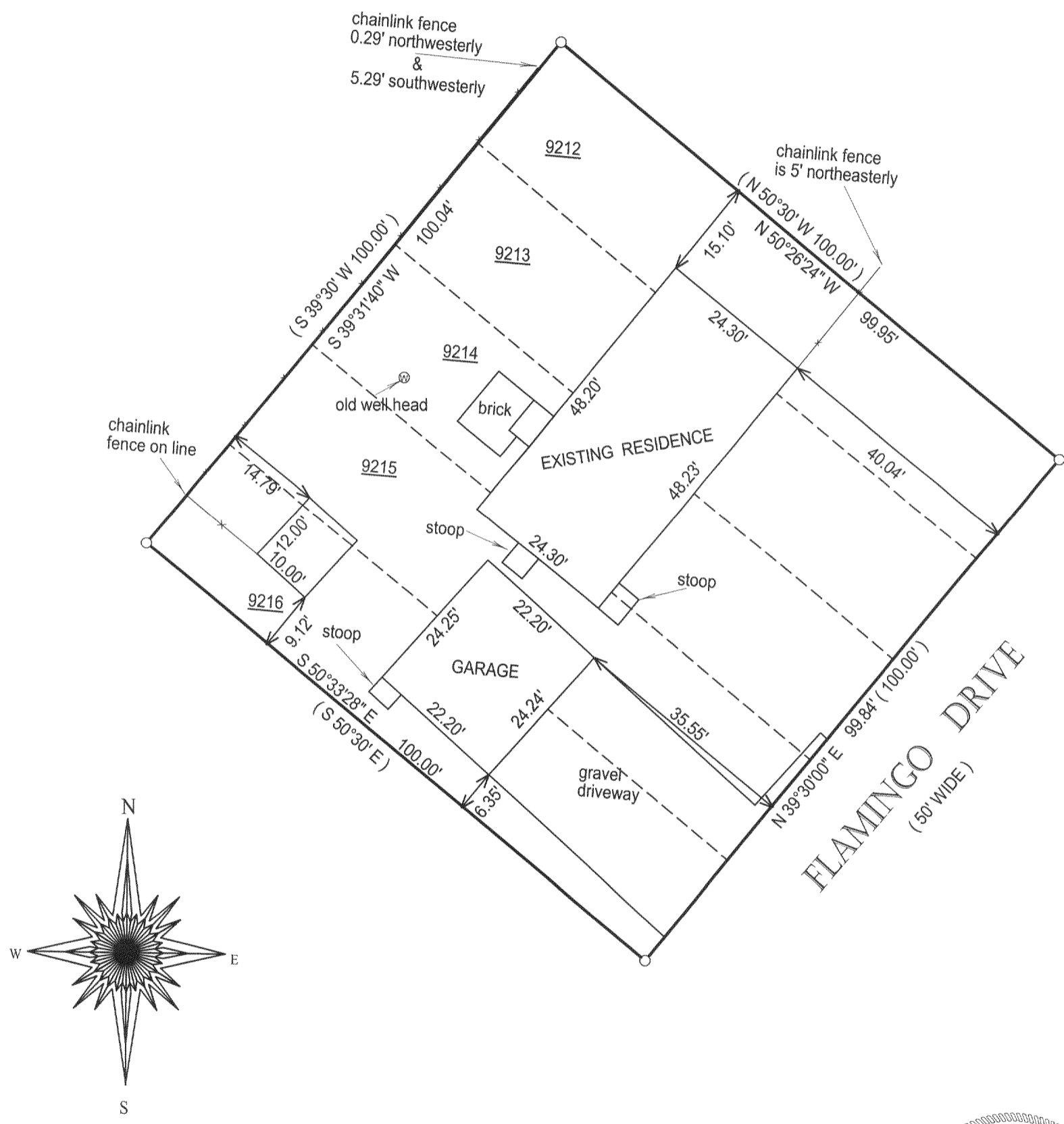

basis of bearing ( RECORD PLAT )

- ( ) = RECORDED AS
- = FOUND IRON BAR
- = FOUND IRON PIPE
- = SET IRON PIPE
- = SET IRON BAR

SCALE: 1" = 20'  
JOB #: 04-676  
TAX ID #: mpl 1865

COMPARE LEGAL DESCRIPTION ABOVE AND DRAWING WITH DEED. FOR BUILDING RESTRICTIONS AND EASEMENTS NOT SHOWN, REFER TO DEED, ABSTRACT SOURCES AND LOCAL MUNICIPAL CODES. NOTIFY THE SURVEYOR IMMEDIATELY OF ANY DISCREPANCY.

"I hereby certify that the above described property was surveyed under my supervision and that the above map, to the best of my knowledge and belief, is a true representation thereof and shows the size and location of all visible structures, apparent easements and encroachments if any."  
This survey is made for the present owners of the property, and those who purchase, mortgage, or guarantee the title thereto, within one year from the date hereof.

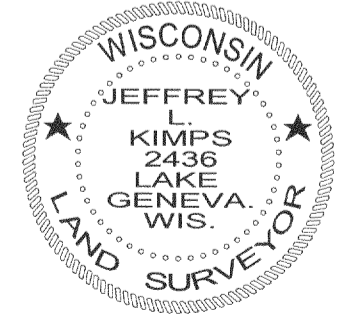

*Jeffrey L. Kimps*  
JEFFREY L. KIMPS S-2436  
Wisconsin Registered Land Surveyor  
(original if signed in red)

DATED THE 28 TH, DAY OF December 2004.

118-2588