

PREPARED FOR :RE/MAX GENEVA REALTY, LTD
C/O PHYLLIS SAAB
101 BROAD ST. SUITE 102
LAKE GENEVA WI. 53147

PLAT OF SURVEY

- OF -

LOT 30 WILLOW ESTATES A SUBDIVISION LOCATED IN THE
SOUTHEAST 1/4 OF THE NORTHEAST 14 OF SECTION 15,
TOWN 1 NORTH, RANGE 18 EAST, WALWORTH COUNTY,
WISCONSIN

J.K. SURVEYING INC.
N3705 WILLOWBEND LANE
LAKE GENEVA, WI, 53147
262-248-3697

C.L. OVERLOOK CIRCLE
(66' WIDE ROAD)

C.L. PARK PLACE
(66' WIDE ROAD)

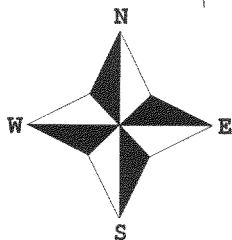
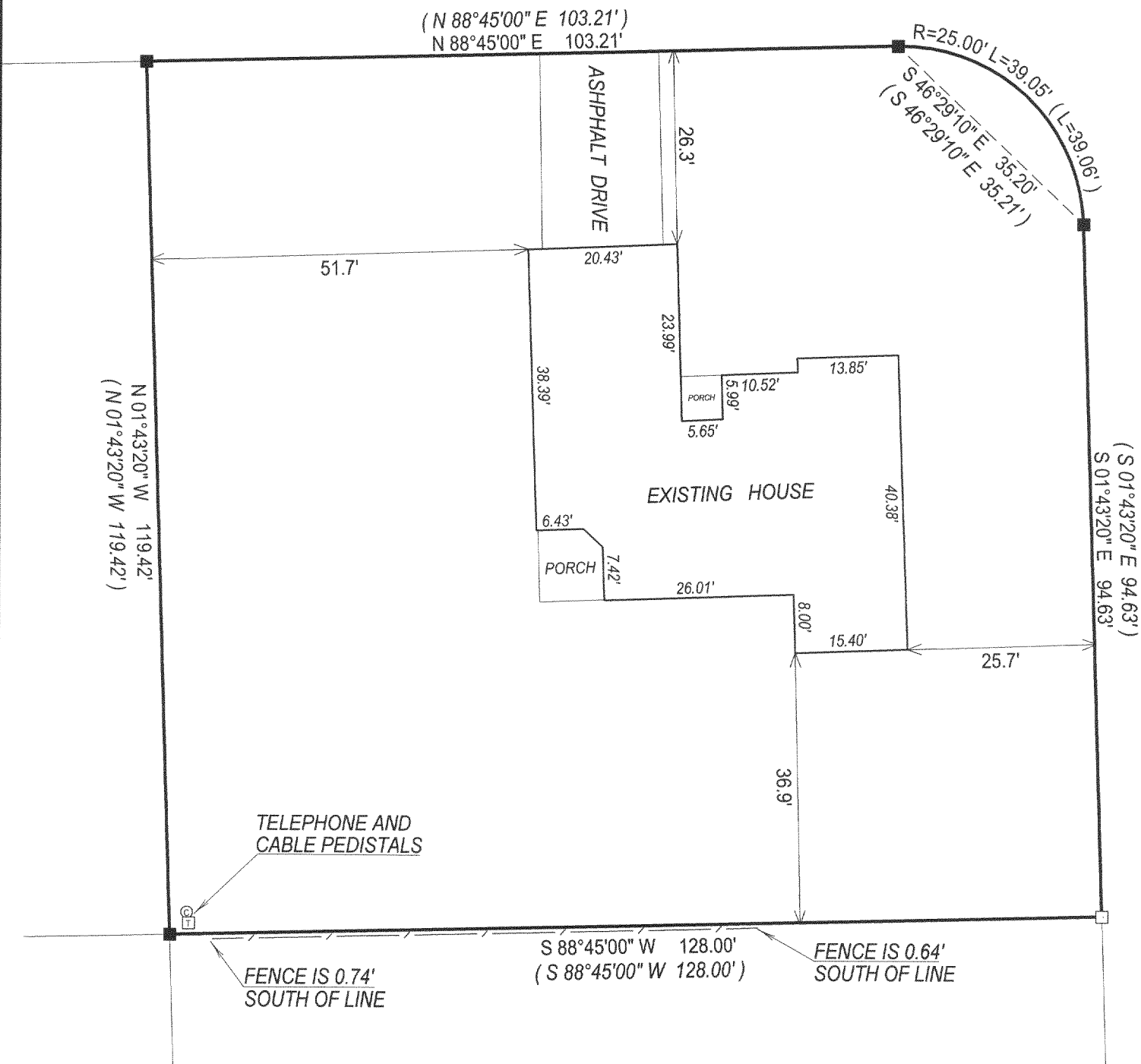

- () = recorded as
- = found iron bar
- = found iron pipe
- = set iron pipe
- = set iron bar

SCALE 1" = 20'

JOB # 05-021

TAX ID # MWE00030

COMPARE LEGAL DESCRIPTION ABOVE AND DRAWING WITH DEED. FOR BUILDING RESTRICTIONS AND EASEMENTS NOT SHOWN, REFER TO DEED, ABSTRACT SOURCES AND LOCAL MUNICIPAL CODES. NOTIFY THE SURVEYOR IMMEDIATELY OF ANY DISCREPANCY.

"I hereby certify that I have surveyed the above described property and that the above map, to the best of my knowledge and belief, is a true representation thereof and shows the size and location of all visible structures, apparent easements and encroachments if any."
This survey is made for the present owners of the property, and those who purchase, mortgage, or guarantee the title thereto, within one year from the date hereof.

FEB 18 2005

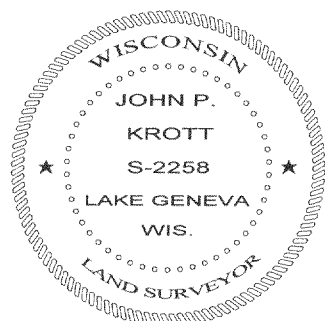

John P. Krott
JOHN KROTT S - 2258
Wisconsin Registered Land Surveyor
(original if signed in red)

DATED THIS THE 13th DAY OF JANUARY 2005.

118-2585