

PLAT OF SURVEY

PREPARED FOR:
FRED GELDERMANN
COLDWELL BANKER PRIMUS
226 BROAD ST.
LAKE GENEVA, WI 53147

J.K. SURVEYING INC.
N3705 WILLOWBEND LANE
LAKE GENEVA, WI, 53147
262-248-3697

- OF -
LOT 1 OF CERTIFIED SURVEY MAP NO. 573, LOCATED IN SECTION 6,
T.1.N., R.18.E., TOWN OF BLOOMFIELD, WALWORTH COUNTY,
WISCONSIN.

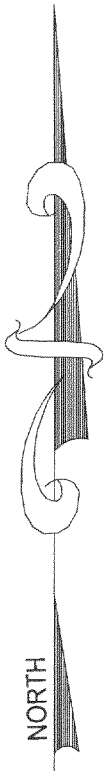
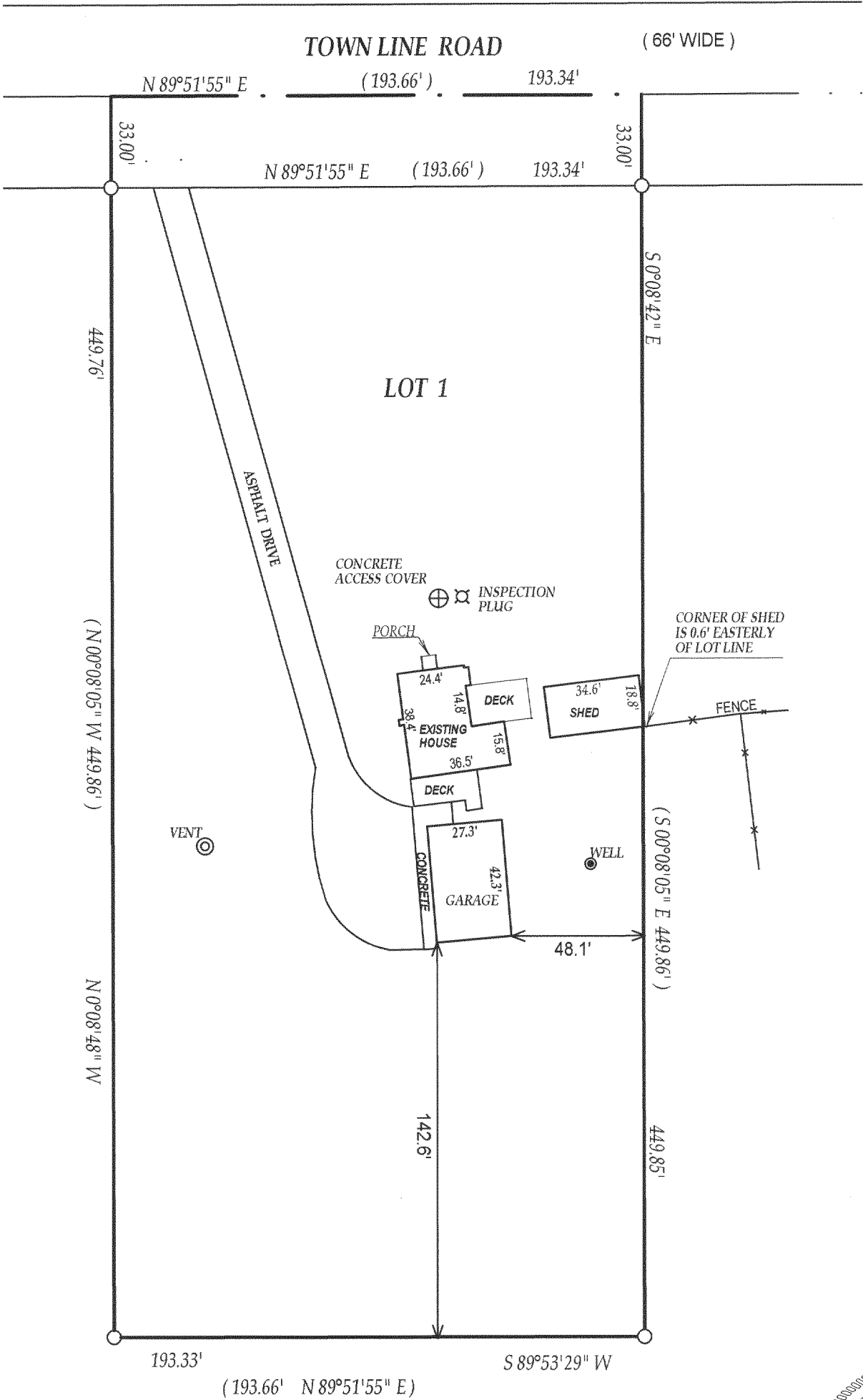

- () = recorded as
- = found iron bar
- = found iron pipe
- = set iron pipe
- = set iron bar

SCALE 1" = 50'

JOB # 05-055

TAX ID # MA57300001

COMPARE LEGAL DESCRIPTION ABOVE AND DRAWING WITH DEED. FOR BUILDING RESTRICTIONS AND EASEMENTS NOT SHOWN, REFER TO DEED, ABSTRACT SOURCES AND LOCAL MUNICIPAL CODES. NOTIFY THE SURVEYOR IMMEDIATELY OF ANY DISCREPANCY.

"I hereby certify that I have surveyed the above described property and that the above map is a true representation thereof and shows the size and location of all visible structures, apparent easements and encroachments if any."
This survey is made for the present owners of the property, and those who purchase, mortgage, or guarantee the title thereto, within one year from the date hereof.

DATED THIS 9th, DAY OF FEBRUARY, 2005

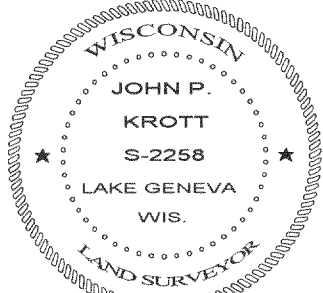

John P. Krott
JOHN KROTT S - 2258
Wisconsin Registered Land Surveyor
(original if signed in red)

MA-

118-2584