

HAROLD H. KOLB

REGISTERED PROFESSIONAL LAND SURVEYOR
LAKE GENEVA, WISCONSIN

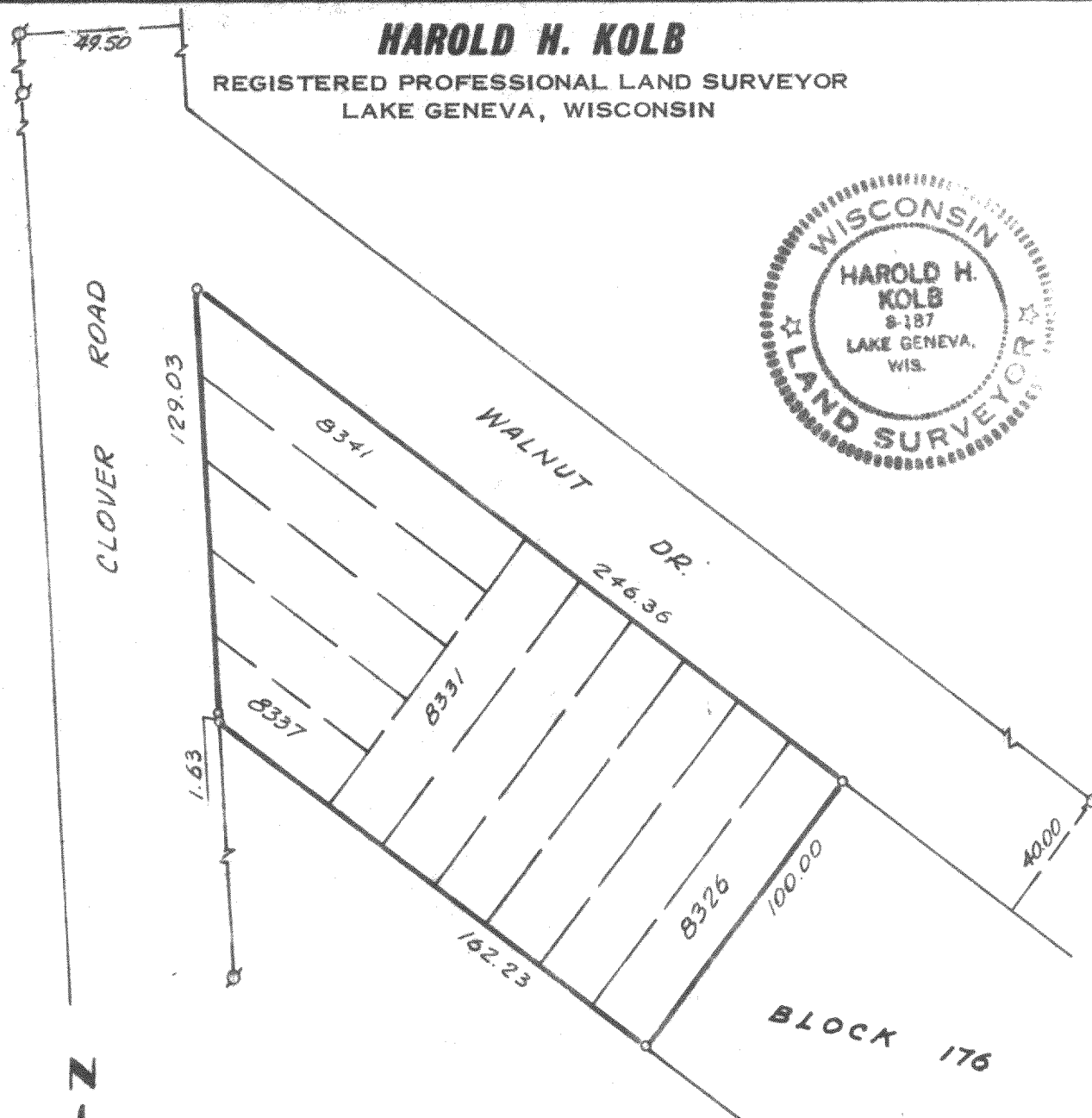
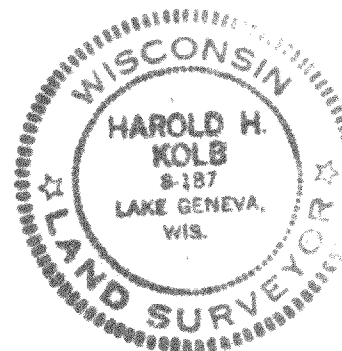

PLAT OF SURVEY OF

Lots 8326 to 8331 and 8337 to 8341, Block
176, Section 5 Bell Lake Subd., T. 11 N., R. 18 E.,
Walworth County, Wisconsin

LEGEND

- — IRON PIPE FOUND
 - — IRON PIPE PLACED
 - — CONCRETE MONUMENT
 - x — SPIKE
 - — IRON ROD PLACED
- SCALE - 1" = 50'

I, HAROLD H. KOLB; DO HEREBY CERTIFY THAT I HAVE
SURVEYED THE PROPERTY HEREON DESCRIBED ACCORDING
TO THE OFFICIAL RECORDS, AND THAT THE PLAT HEREON
IS A CORRECT REPRESENTATION OF THE LOT LINES.

Harold H. Kolb

HAROLD H. KOLB

WISCONSIN REGISTERED LAND SURVEYOR, S-187

DATE February 26, 1969

MPL-1666
1668

118-258