

PREPARED FOR:  
MARK VALLENGO  
37999 N NORA PLACE  
SPRING GROVE IL  
60081

# PLAT OF SURVEY

- OF -

J.K. SURVEYING INC.  
N3705 WILLOWBEND LANE  
LAKE GENEVA, WI, 53147  
262-248-3697

LOTS 649-652 BLOCK 14 PELL LAKE SUBDIVISION,  
A SUBDIVISION LOCATED IN TOWN 1 NORTH,  
RANGE 18 EAST, TOWN OF BLOOMFIELD, WALWORTH  
COUNTY, WISCONSIN

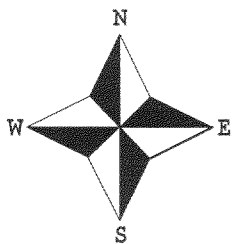
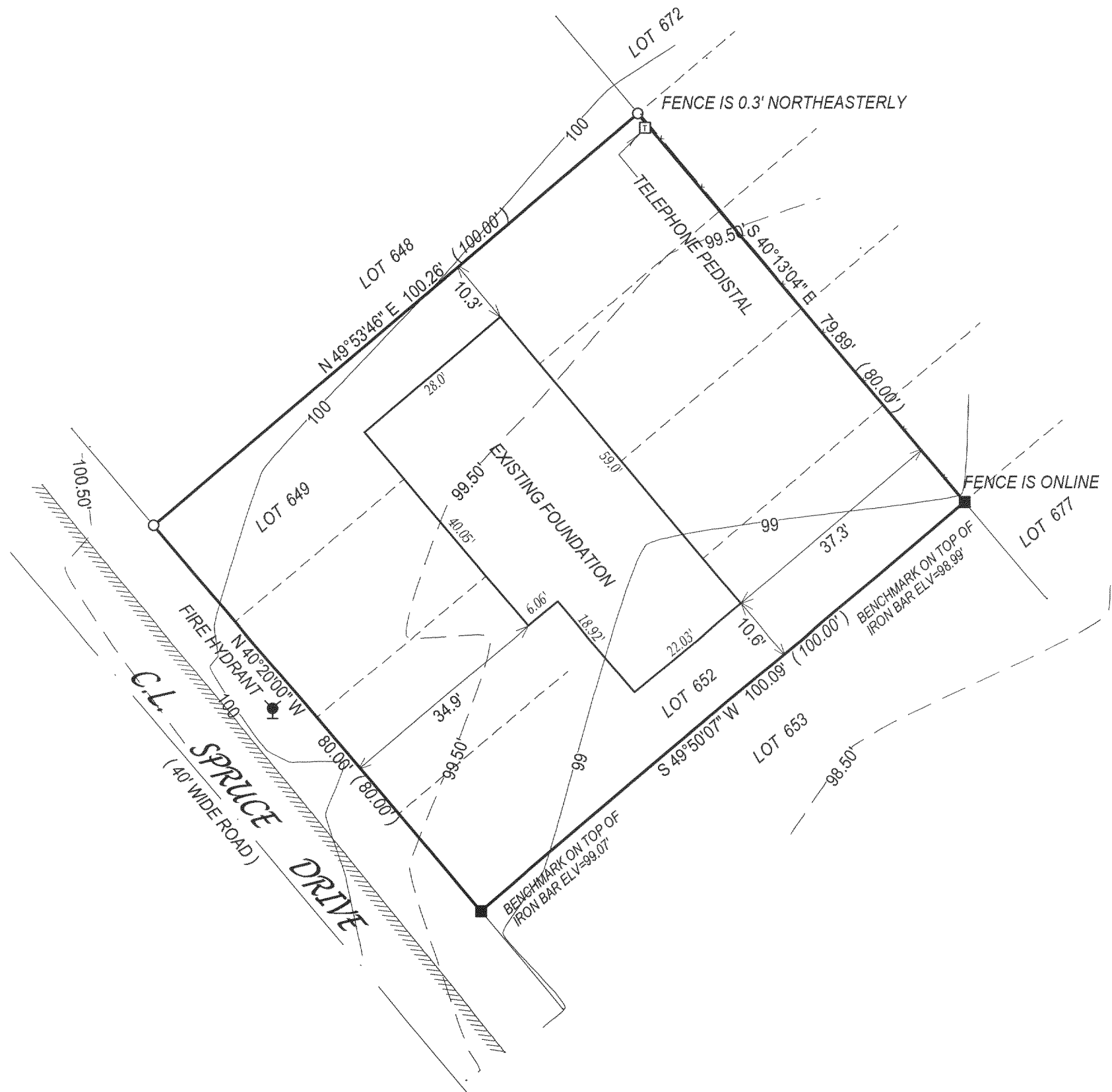

( ) = recorded as

□ = found iron bar

○ = found iron pipe

● = set iron pipe

■ = set iron bar

SCALE 1" = 20'

JOB # 04-188PH2

TAX ID # MPL00142

## NOTE: ELEVATIONS ARE ASSUMED

COMPARE LEGAL DESCRIPTION ABOVE AND DRAWING WITH DEED. FOR BUILDING RESTRICTIONS AND EASEMENTS NOT SHOWN, REFER TO DEED, ABSTRACT SOURCES AND LOCAL MUNICIPAL CODES. NOTIFY THE SURVEYOR IMMEDIATELY OF ANY DISCREPANCY.

"I hereby certify that I have surveyed the above described property and that the above map, to the best of my knowledge and belief, is a true representation thereof and shows the size and location of all visible structures, apparent easements and encroachments if any."

This survey is made for the present owners of the property, and those who purchase, mortgage, or guarantee the title thereto, within one year from the date hereof.

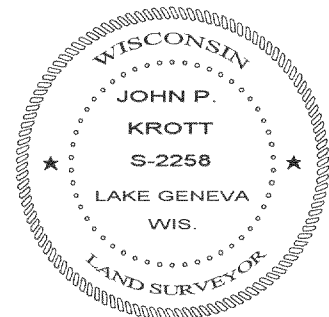

*John P. Krott*  
JOHN KROTT S - 2258  
Wisconsin Registered Land Surveyor  
(original if signed in red)

DATE OF LAST REVISION 11/2/2004  
DATED THIS THE 27th DAY OF APRIL 2004.

118-2579