

PREPARED FOR : MELODY LINENDOLL  
PO. BOX 399  
PELL LAKE WI. 53157

# PLAT OF SURVEY

- OF -

LOTS 1145 - 1153 BLOCK 26 PELL LAKE SUBDIVISION,  
A SUBDIVISION LOCATED IN ,TOWN 1 NORTH, RANGE  
18 EAST, TOWN OF BLOOMFIELD, WALWORTH COUNTY,  
WISCONSIN.

J.K. SURVEYING INC.  
N3705 WILLOWBEND LANE  
LAKE GENEVA, WI, 53147  
262-248-3697

*C.L. GREENVIEW ROAD*  
(40' WIDE ROAD)

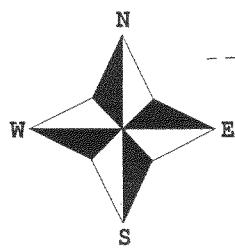
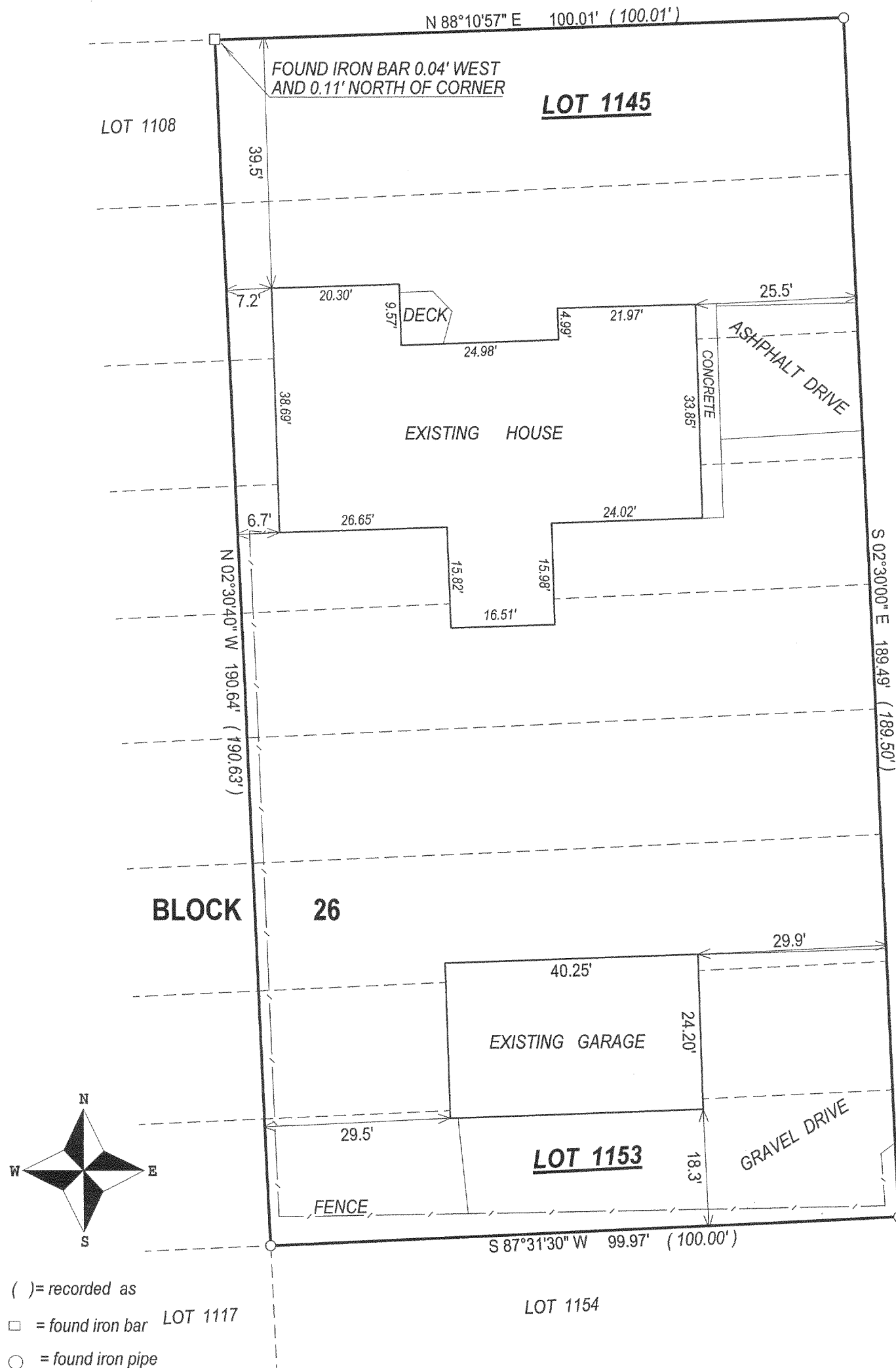

- ( ) = recorded as
- = found iron bar LOT 1117
- = found iron pipe
- = set iron pipe
- = set iron bar

SCALE 1" = 20'

JOB # 04-587

TAX ID # MPL00253

COMPARE LEGAL DESCRIPTION ABOVE AND DRAWING WITH DEED. FOR BUILDING RESTRICTIONS AND EASEMENTS NOT SHOWN, REFER TO DEED, ABSTRACT SOURCES AND LOCAL MUNICIPAL CODES. NOTIFY THE SURVEYOR IMMEDIATELY OF ANY DISCREPANCY.

"I hereby certify that I have surveyed the above described property and that the above map, to the best of my knowledge and belief, is a true representation thereof and shows the size and location of all visible structures, apparent easements and encroachments if any."

This survey is made for the present owners of the property, and those who purchase, mortgage, or guarantee the title thereto, within one year from the date hereof

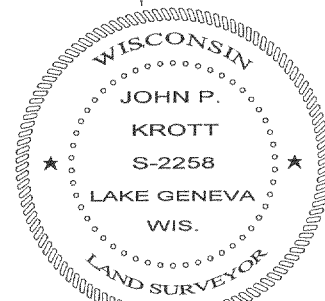

JOHN KROTT S - 2258  
Wisconsin Registered Land Surveyor  
(original if signed in red)

DATED THIS THE 2nd DAY OF NOVEMBER 2004.

118-2578