

DEGEN - FOAT SURVEYING LLC

100 SOUTH SECOND STREET
WATERFORD, WISCONSIN 53185
(262)534-5404 (FAX)534-2022

04/01/04
04/01/04

PLAT OF SURVEY

LOT 25, BLOCK 6 OF ROSE NIPPERSINK GARDENS, BEING A SUBDIVISION LOCATED IN THE SOUTHEAST QUARTER AND THE SOUTHWEST QUARTER OF THE SOUTHEAST QUARTER IN SECTION 24, TOWNSHIP 1 NORTH, RANGE 18 EAST OF THE FOURTH PRINCIPAL MERIDIAN, TOWNSHIP OF BLOOMFIELD, COUNTY OF WALWORTH, STATE OF WISCONSIN.

* REFER TO A CURRENT TITLE REPORT FOR EASEMENTS, RESTRICTIONS OR COVENANTS OF RECORD THAT MAY AFFECT THIS LAND. *

SURVEY PREPARED FOR: TAD FOUNTAINE
W 915 ROSE DRIVE
GENOA CITY, WI 53128

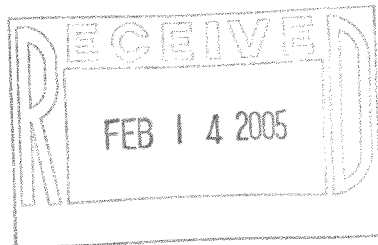
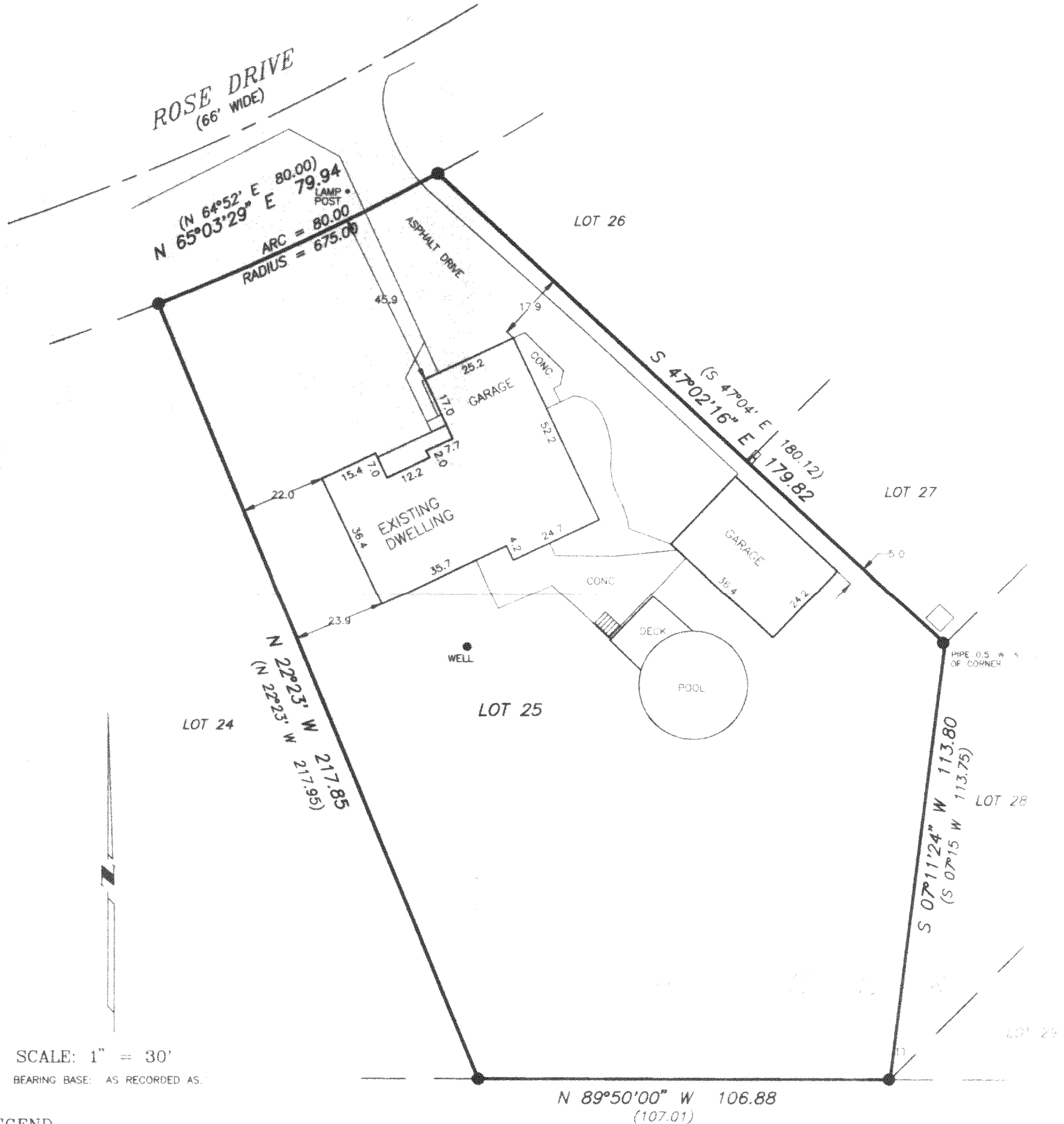

I HEREBY CERTIFY THAT I HAVE SURVEYED THE ABOVE DESCRIBED PROPERTY AND THE ABOVE MAP IS A TRUE REPRESENTATION AND SHOWS THE SIZE AND LOCATION OF THE PROPERTY, THE LOCATION OF ALL VISIBLE STRUCTURES AND DIMENSIONS OF A BUILDINGS THEREON, BOUNDARY FENCES, APPARENT EASEMENTS, ROADWAY AND VISIBLE ENCROACHMENTS, IF ANY.

THIS SURVEY IS MADE FOR THE PRESENT OWNERS OF THE PROPERTY AND ALSO THOSE WHO PURCHASE OR GUARANTEE AS WITHIN (1) YEAR FROM THE DATE HEREOF.

DATED AT WATERFORD, WI THIS 2nd DAY OF SEPTEMBER 2004

RECERTIFIED

Gary B. Foat

MRNG-70

118-2571