

DEGEN-FOAT SURVEYING LLC
100 SOUTH SECOND STREET
WATERFORD, WISCONSIN
(262)534-5404 (FAX)534-2022
PLAT OF SURVEY

048051
048051S1.DWG

LOTS 9687 THRU 9691 IN BLOCK 215 OF SECTION 7 OF PELL LAKE SUBDIVISION, LOCATED IN NORTHEAST 1/4 OF SECTION 21, TOWN 1 NORTH, RANGE 18 EAST OF THE FOURTH PRINCIPAL MERIDIAN, TOWN OF BLOOMFIELD, COUNTY OF WALWORTH, STATE OF WISCONSIN.

SURVEYED FOR: JOHN KRUMPEN
10102 WILLIAM STREET
RICHMOND, IL 60071

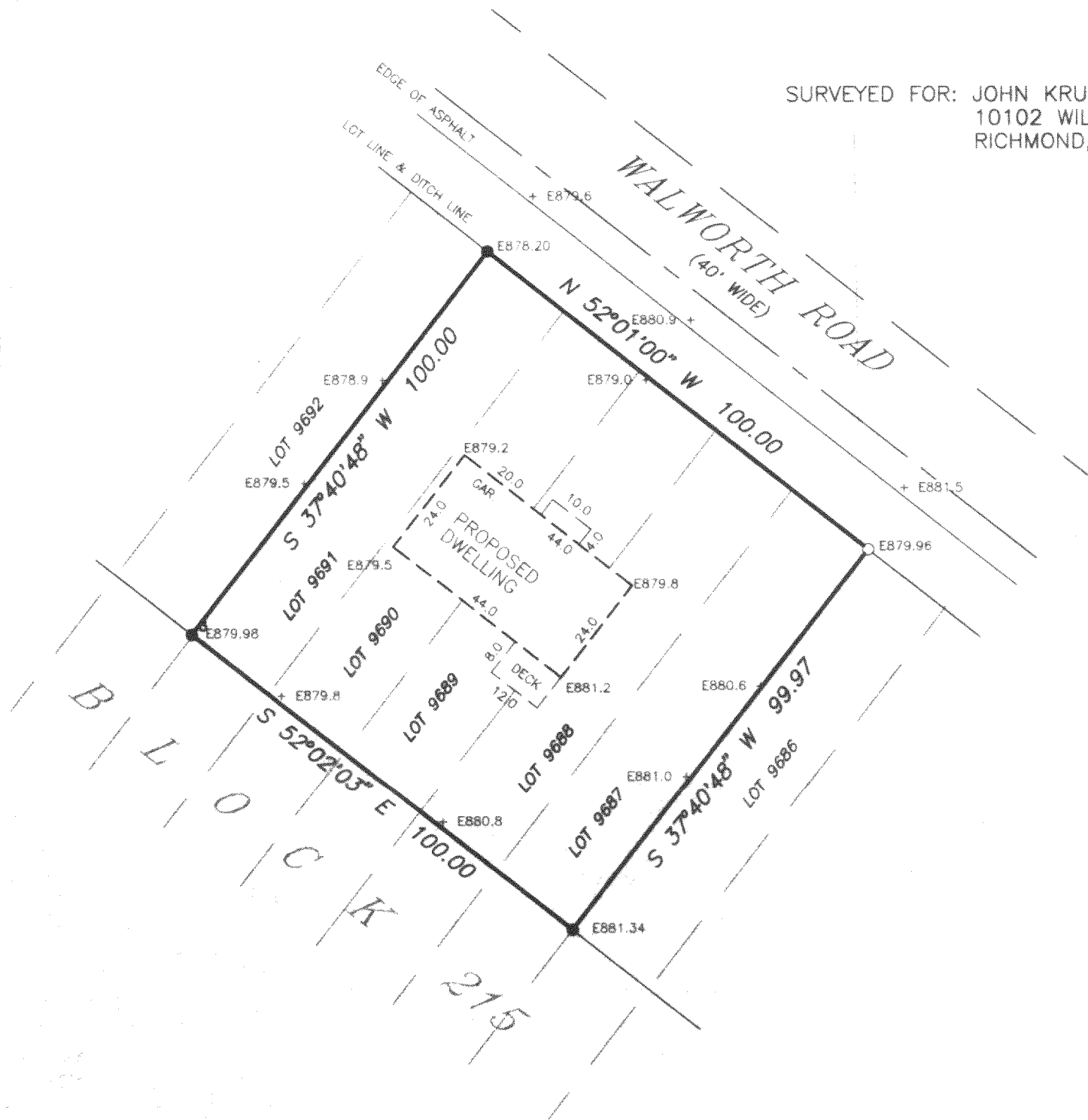

NOTE: OWNER/CONTRACTOR TO FIELD VERIFY ALL BUILDING DIMENSIONS PRIOR TO EXCAVATION
EXCAVATOR TO EXPOSE SEWER LATERAL TO INSURE GRAVITY FLOW FROM BASEMENT

LEGEND

- - FOUND IRON PIPE
- - SET IRON PIPE
- () - RECORDED AS
- E = ELEVATIONS BASED ON SANITARY SEWER DATUM

SCALE: 1" = 30'

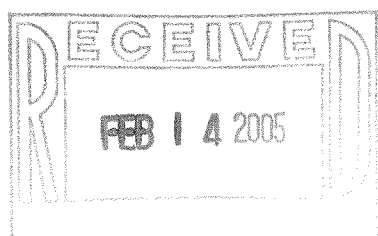

I HEREBY CERTIFY THAT I HAVE SURVEYED THE ABOVE DESCRIBED PROPERTY AND THE ABOVE MAP IS A TRUE REPRESENTATION THEREOF AND SHOWS THE SIZE AND LOCATION OF THE PROPERTY, THE LOCATION OF ALL VISIBLE STRUCTURES AND DIMENSIONS OF ALL PRINCIPAL BUILDINGS THEREON, BOUNDARY FENCES, APPARENT EASEMENTS, ROADWAY AND VISIBLE ENCROACHMENTS, IF ANY

THIS SURVEY IS MADE FOR THE PRESENT OWNERS OF THE PROPERTY AND ALSO THOSE WHO PURCHASE, OR GUARANTEE THE TITLE THERETO WITHIN (1) YEAR FROM THE DATE HEREOF

DATED AT WATERFORD THIS 4th DAY OF MARCH 2004

RECERTIFIED: _____

Greg B. Foat

MPL-1963A

118-2563