

DEGEN - FOAT SURVEYING LLC

048201
048201S1.DWG

100 SOUTH SECOND STREET
WATERFORD, WISCONSIN 53185
(262)534-5404 (FAX)534-2022

PLAT OF SURVEY

LOTS 4490 THRU 4496, BLOCK 88, SECTION 3 OF PELL LAKE SUBDIVISION, TOWN 1 NORTH,
RANGE 18 EAST, TOWN OF BLOOMFIELD, WALWORTH COUNTY, WISCONSIN.

* REFER TO A CURRENT TITLE REPORT FOR EASEMENTS, RESTRICTIONS OR COVENANTS OF RECORD THAT MAY AFFECT THIS LAND. *

SURVEY PREPARED FOR: DAN BEYERS BUILDERS
36720 128th STREET
TWIN LAKES, WI 53181

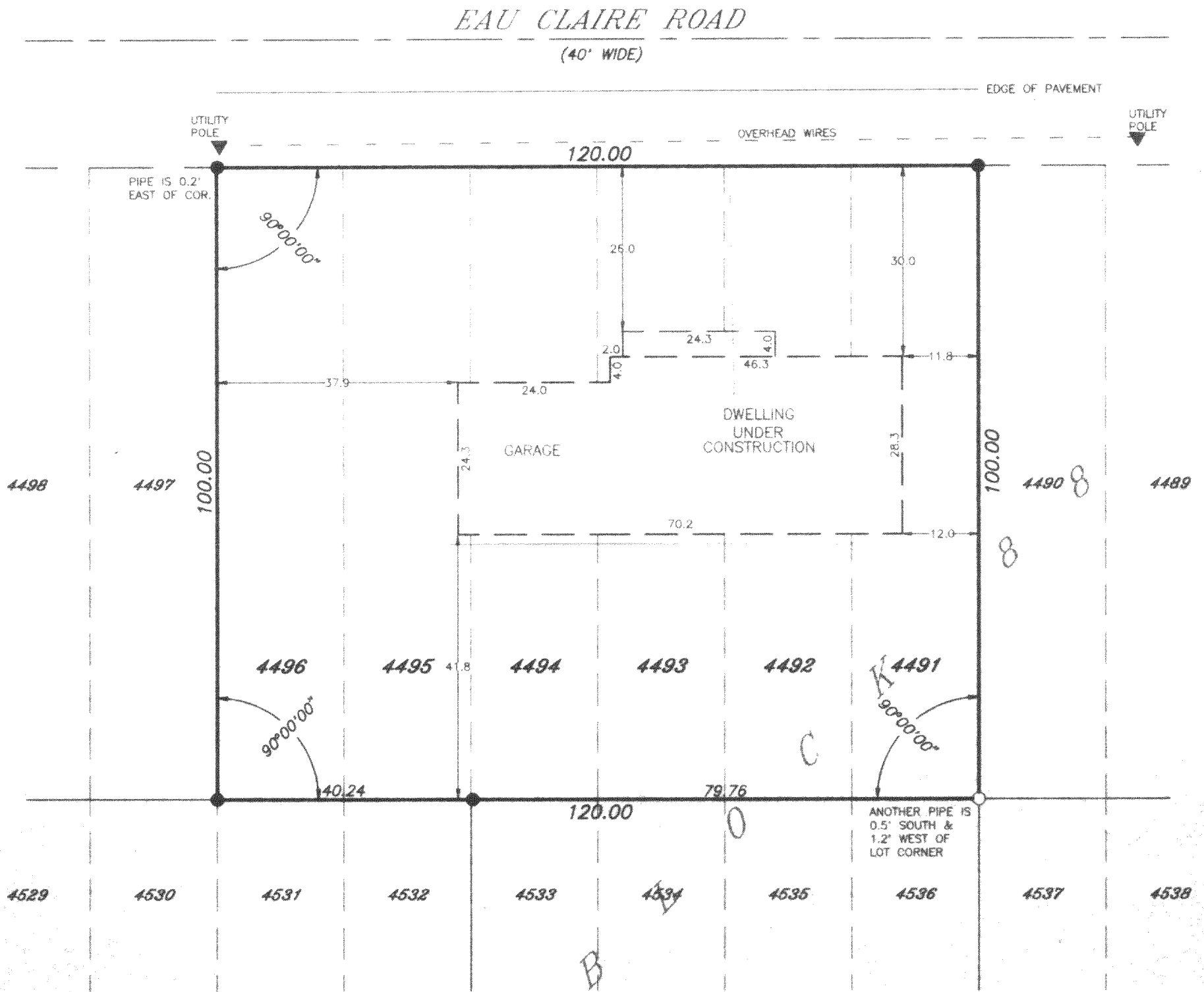

NOTE:
OWNER/CONTRACTOR TO FIELD VERIFY ALL BUILDING DIMENSIONS PRIOR TO EXCAVATION.
EXCAVATOR TO EXPOSE SEWER LATERAL TO INSURE GRAVITY FLOW FROM BASEMENT.

SCALE: 1" = 20'

- LEGEND
- - FOUND IRON PIPE
 - - SET IRON PIPE
 - () - RECORDED AS

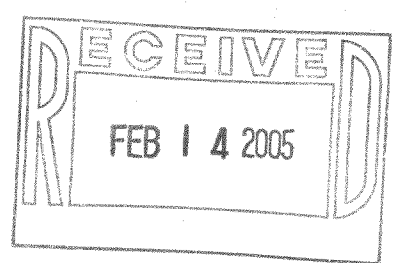

I HEREBY CERTIFY THAT I HAVE SURVEYED THE ABOVE DESCRIBED PROPERTY AND THE ABOVE MAP IS A TRUE REPRESENTATION THEREOF AND SHOWS THE SIZE AND LOCATION OF THE PROPERTY, THE LOCATION OF ALL VISIBLE STRUCTURES AND DIMENSIONS OF ALL PRINCIPAL BUILDINGS THEREON, BOUNDARY FENCES, APPARENT EASEMENTS, ROADWAY AND VISIBLE ENCROACHMENTS, IF ANY.

THIS SURVEY IS MADE FOR THE PRESENT OWNERS OF THE PROPERTY, AND ALSO THOSE WHO PURCHASE, OR GUARANTEE THE TITLE THERETO WITHIN (1) YEAR FROM THE DATE HEREOF.

DATED AT WATERFORD, WI THIS 1st DAY OF JULY 2004

RECERTIFIED OCTOBER 18, 2004 *Gary B. Foat*

MPL-953

118-2559