

DEGEN-FOAT SURVEYING LLC

100 SOUTH SECOND STREET  
 WATERFORD, WISCONSIN  
 (262)534-5404 (FAX)534-2022

037321  
 037321S1.DWG

PLAT OF SURVEY

LOTS 3364 THRU 3368, BLOCK 72, SECTION 3 OF PELL LAKE SUBDIVISION,  
 LOCATED IN SECTION 15, TOWN 3 NORTH, RANGE 18 EAST, TOWNSHIP OF  
 BLOOMFIELD, WALWORTH COUNTY, WISCONSIN.

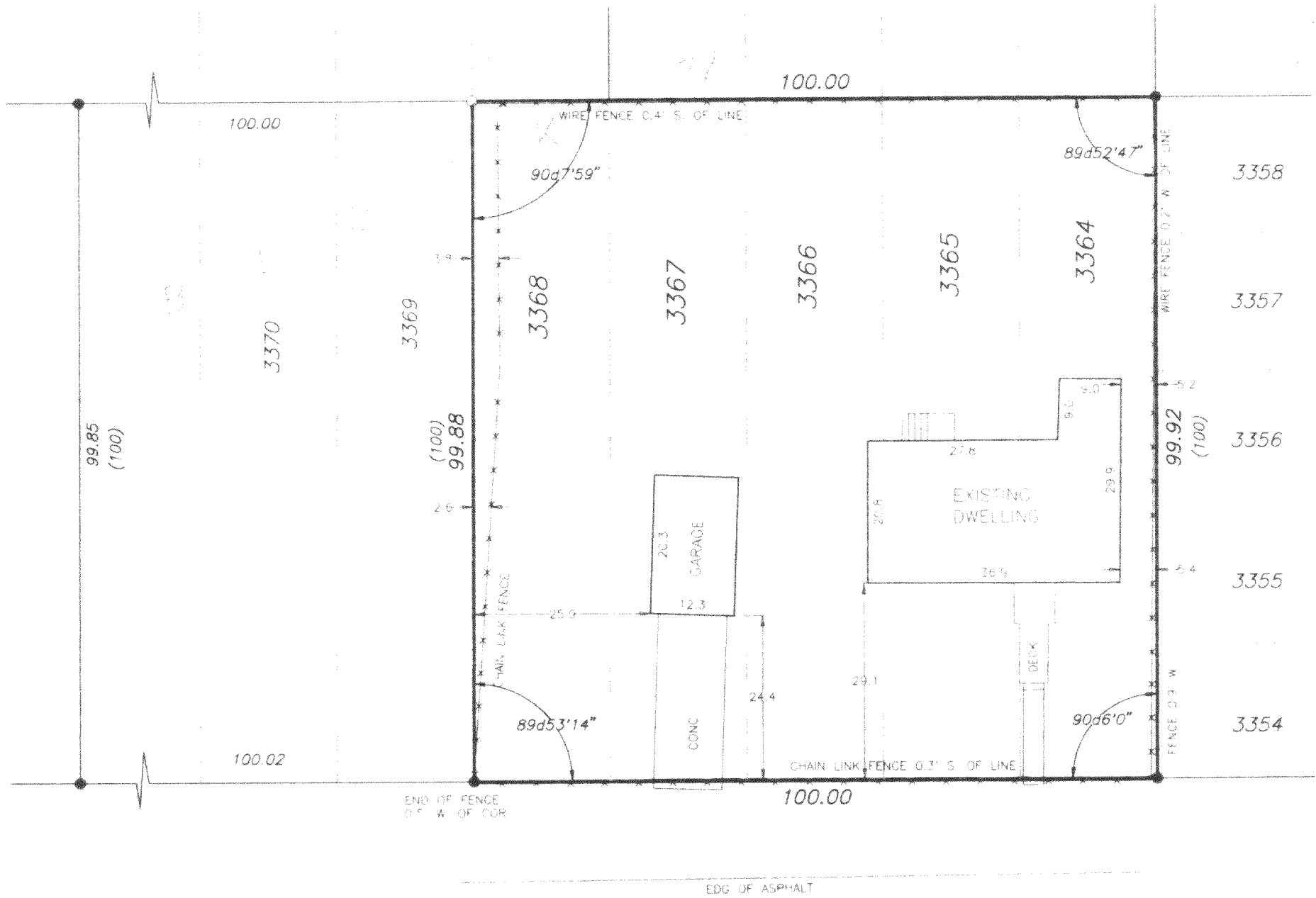

LEGEND

- - FOUND IRON PIPE
- - SET IRON PIPE
- - FENCE
- ( ) - RECORDED AS

SURVEY PREPARED FOR: MIKE NELLESEN  
 RE/MAX SOUTHERN LAKES  
 112 ELIZABETH LANE  
 GENOA CITY, WISCONSIN 53128

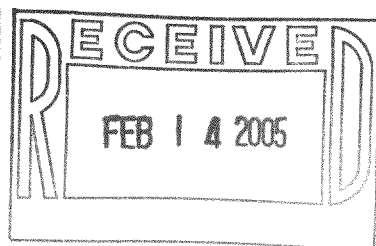

SCALE: 1" = 20'

I HEREBY CERTIFY THAT I HAVE SURVEYED THE ABOVE DESCRIBED PROPERTY AND THE ABOVE MAP IS A TRUE REPRESENTATION THEREOF AND SHOWS THE SIZE AND LOCATION OF THE PROPERTY, THE LOCATION OF ALL VISIBLE STRUCTURES AND DIMENSIONS OF ALL PRINCIPAL BUILDINGS THEREON, BOUNDARY FENCES, APPARENT EASEMENTS, ROADWAY AND VISIBLE ENCROACHMENTS, IF ANY.

THIS SURVEY IS MADE FOR THE PRESENT OWNERS OF THE PROPERTY, AND ALSO THOSE WHO PURCHASE OR GUARANTEE THE TITLE THERETO WITHIN (1) YEAR FROM THE DATE HEREOF.

DATED AT WATERFORD, WI THIS 5th DAY OF NOVEMBER 2003

RECERTIFIED \_\_\_\_\_

*Gary B. Foat*

MPL-699

118-2556