

DEGEN-FOAT SURVEYING LLC
100 SOUTH SECOND STREET
WATERFORD, WISCONSIN
(262)534-5404 (FAX)534-2022

048349
048349S1.DWG

PLAT OF SURVEY

LOT 9, LAKE GROVE SUBDIVISION, LOCATED IN SECTION 13, TOWN 1 NORTH,
RANGE 18 EAST, TOWNSHIP OF BLOOMFIELD, WALWORTH COUNTY, WISCONSIN.

* REFER TO CURRENT TITLE REPORT FOR EASEMENTS, RESTRICTIONS OR COVENANTS OF RECORD THAT MAY AFFECT THIS LAND *

PREPARED FOR: ROBERT BYERS
4441 DENNY COURT
ROLLING MEADOWS, IL 60008

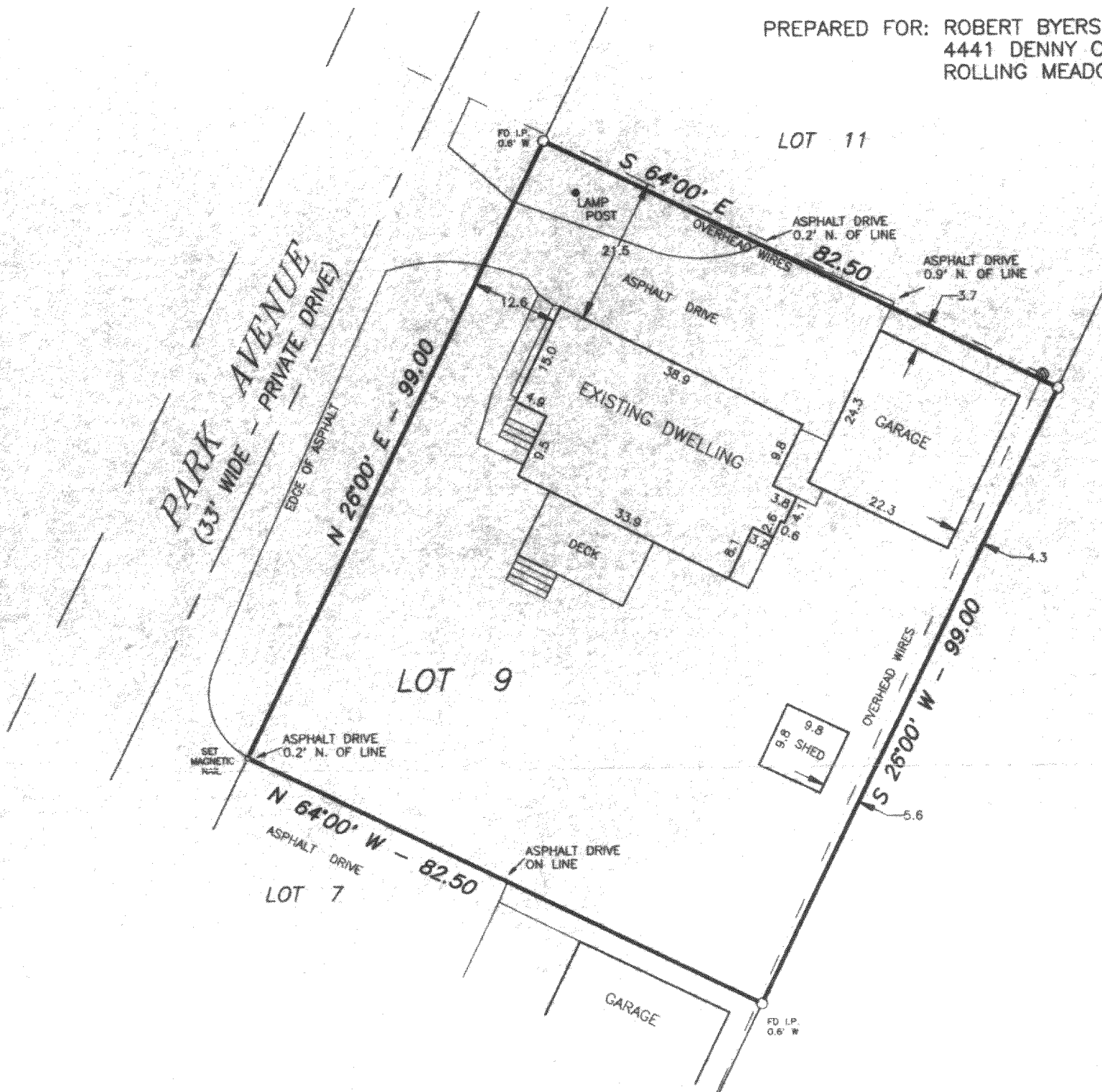

SCALE: 1" = 20'
BEARING BASE: AS RECORDED AS.

LEGEND

- - FOUND IRON PIPE
- - SET IRON PIPE
- () - RECORDED AS
- ⊙ - UTILITY POLE

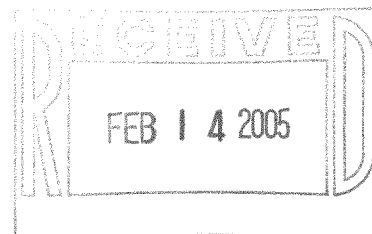

I HEREBY CERTIFY THAT I HAVE SURVEYED THE ABOVE DESCRIBED PROPERTY AND THE ABOVE MAP IS A TRUE REPRESENTATION THEREOF
AND SHOWS THE SIZE AND LOCATION OF THE PROPERTY, THE LOCATION OF ALL VISIBLE STRUCTURES AND DIMENSIONS OF ALL PRINCIPAL
BUILDINGS THEREON, BOUNDARY FENCES, APPARENT EASEMENTS, ROADWAY AND VISIBLE ENCROACHMENTS, IF ANY.

THIS SURVEY IS MADE FOR THE PRESENT OWNERS OF THE PROPERTY, AND ALSO THOSE WHO PURCHASE, OR GUARANTEE THE TITLE THERETO
WITHIN (1) YEAR FROM THE DATE HEREOF.

DATED AT WATERFORD THIS 1st DAY OF OCTOBER 2004

RECERTIFIED

Gary B. Foat

MLG-10

118-2549