

048202
048202S1.DWG

PLAT OF SURVEY

LOT 2, WILLIAM ELLIOTTS POWERS LAKE SUBDIVISION, A SUBDIVISION OF PART OF THE NORTHEAST
FRACTIONAL 1/4 OF SECTION 13, TOWN 1 NORTH, RANGE 18 EAST OF THE FOURTH PRINCIPAL
MERIDIAN, TOWNSHIP OF BLOOMFIELD, WALWORTH COUNTY, WISCONSIN.

SURVEY PREPARED FOR: COLDWELL BANKER - PRIMUS REALTY
336 MAIN STREET
TWIN LAKES, WI 53181

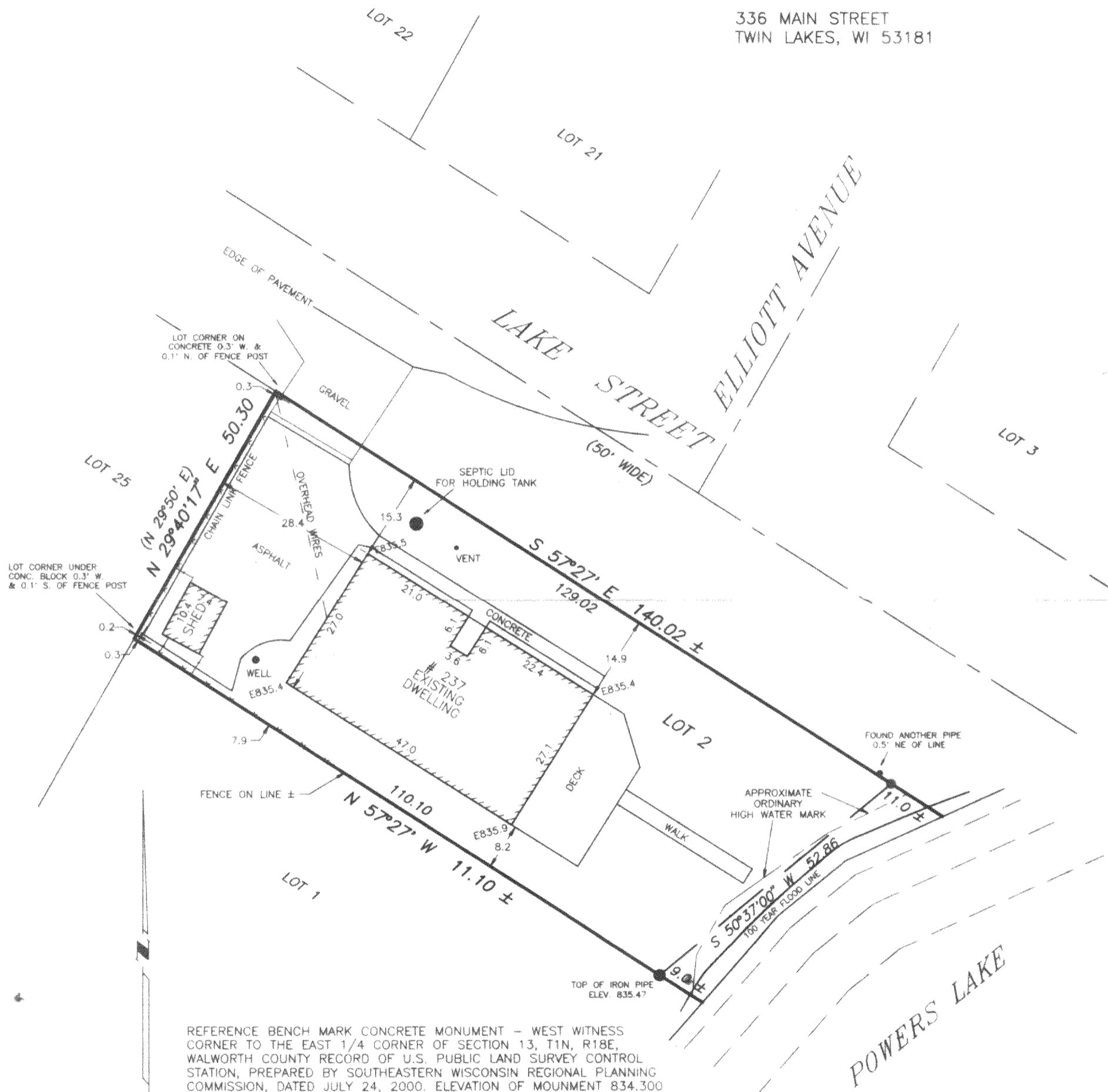

● - FOUND IRON PIPE
 ○ - SET IRON PIPE
 —X—X— - FENCE
 () - RECORDED AS
 E = ELEVATIONS BASED ON
 MEAN SEA LEVEL DATUM

RE-CERTIFIED:

4th DAY OF JUNE 20 04
Gary Frost

118-2546

ME-2