

ABELL  
SURVEYING & MAPPING

1140 SEQUOIA STREET • DELAVAN, WISCONSIN 53115  
262-728-6737

NOTE: BEARINGS ARE REFERENCED TO THE  
RECORDED SUBDIVISION PLAT.

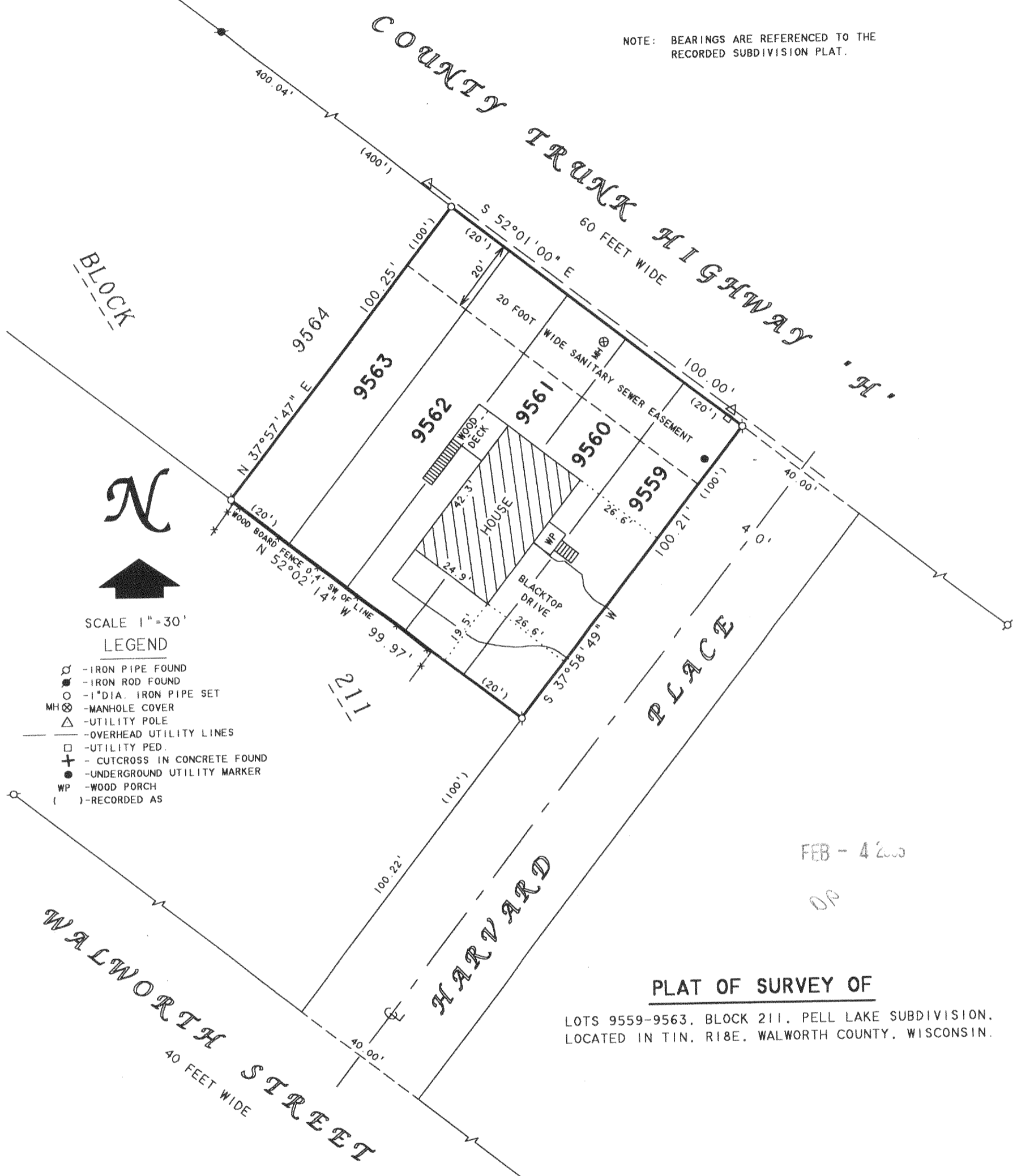

SCALE 1"=30'

LEGEND

- - IRON PIPE FOUND
- - IRON ROD FOUND
- - 1" DIA. IRON PIPE SET
- MH ⊗ - MANHOLE COVER
- △ - UTILITY POLE
- - OVERHEAD UTILITY LINES
- - UTILITY PED.
- + - CUTCROSS IN CONCRETE FOUND
- - UNDERGROUND UTILITY MARKER
- WP - WOOD PORCH
- ( ) - RECORDED AS

FEB - 4 2005

DP

PLAT OF SURVEY OF

LOTS 9559-9563, BLOCK 211, PELL LAKE SUBDIVISION,  
LOCATED IN T1N. R18E, WALWORTH COUNTY, WISCONSIN.

I HEREBY CERTIFY THAT I HAVE SURVEYED THE ABOVE DESCRIBED PROPERTY AND THAT THE ABOVE MAP IS A TRUE REPRESENTATION THEREOF AND SHOWS THE SIZE AND LOCATION OF THE PROPERTY, ITS EXTERIOR BOUNDARIES, THE LOCATION OF ALL VISIBLE STRUCTURES AND DIMENSIONS OF ALL PRINCIPAL BUILDINGS THEREON, BOUNDARY FENCES, APPARENT EASEMENTS, ROADWAYS AND VISIBLE ENCROACHMENTS, IF ANY, TO THE BEST OF MY KNOWLEDGE AND BELIEF.

THIS SURVEY IS MADE FOR THE USE OF THE PRESENT OWNERS OF THE PROPERTY, AND ALSO THOSE WHO PURCHASE, MORTGAGE, OR GUARANTEE THE TITLE THERETO WITHIN ONE (1) YEAR FROM DATE HEREON.

*David F. Abell*

DAVID F. ABELL  
WISCONSIN REGISTERED LAND SURVEYOR, S-1596

December 20, 2004

DATE: \_\_\_\_\_ JOB NUMBER - 02047C  
NOTE: THIS IS NOT A CERTIFIED COPY UNLESS SEALED.

ORDERED BY: GOUGH HOME BUILDERS  
3909 PRAIRIE DRIVE  
SPRING GROVE, IL 60081

MPL-1939

118-2543