

# PLAT OF SURVEY

OF

Lot 4 of BROOKWOOD ACRES, A SUBDIVISION located in part of the Southwest Quarter and Southeast Quarter of the Southwest Quarter of Section 14, Town 1 North, Range 18 East of the 4th Principal Meridian, Walworth County, Wisconsin including a redivision of Lots 1, 2 and 3 of Certified Survey Map Number 2919 recorded in Volume 15 on page 169 as Document Number 367586

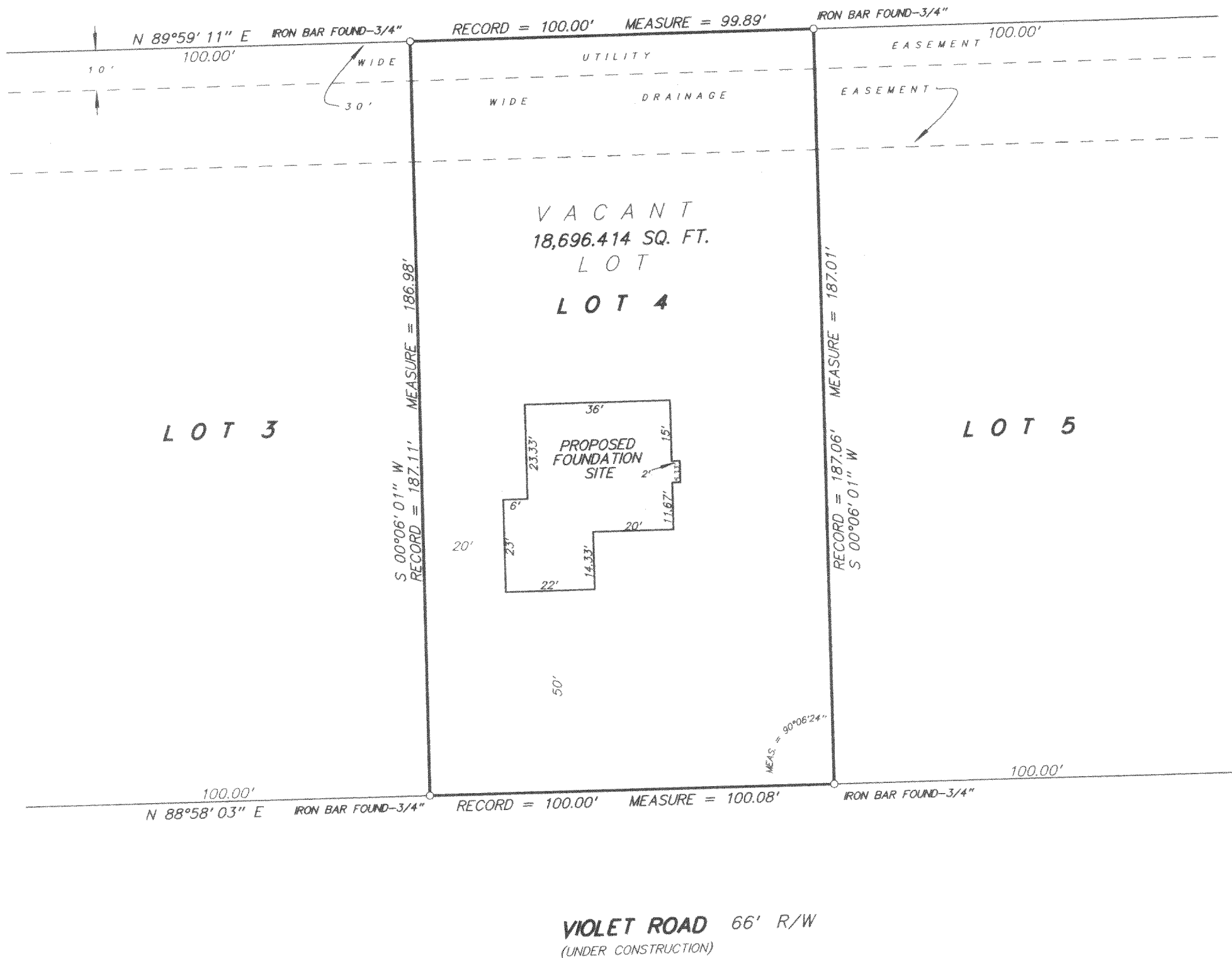

NOTE: PROPOSED FOUNDATION FIELD STAKED TRUE SIZE. CONTRACTOR TO VERIFY LOCATION AND DIMENSIONS PRIOR TO CONSTRUCTION.

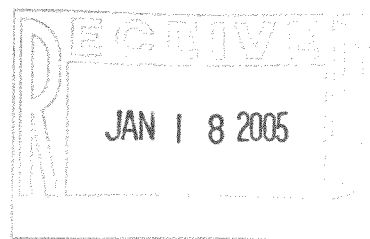

SCALE 1 inch = 30 feet  
ORDERED BY A. Pierce / A. R. Pierce & Associates  
JOB NO. 04397

I hereby certify that I have surveyed the above described property and the above plat is a true representation thereof and shows the size and location of the property, its exterior boundaries, the location and dimensions of all visible structures thereon, boundary fences, apparent easements and roadways and visible encroachments, if any.

This survey is made for the exclusive use of the present owners of the property, and also those who purchase, mortgage, or guarantee the title thereto within one year from the date hereof.

Dated at Bassett, Wisconsin this \_\_\_\_\_ day of \_\_\_\_\_ 2004.

Mark A. Bolender  
Wisconsin Registered Land Surveyor S - 1784

ME-4

118-2538