

PLAT OF SURVEY

OF

Lots 8321 thru 8325, Block 176 of SECTION 5 OF PELL LAKE SUBDIVISION, being a subdivision of part of Section 22, Township 1 North, Range 18 East of the 4th Principal Meridian, lying and being in the Town of Bloomfield, Walworth County, Wisconsin.

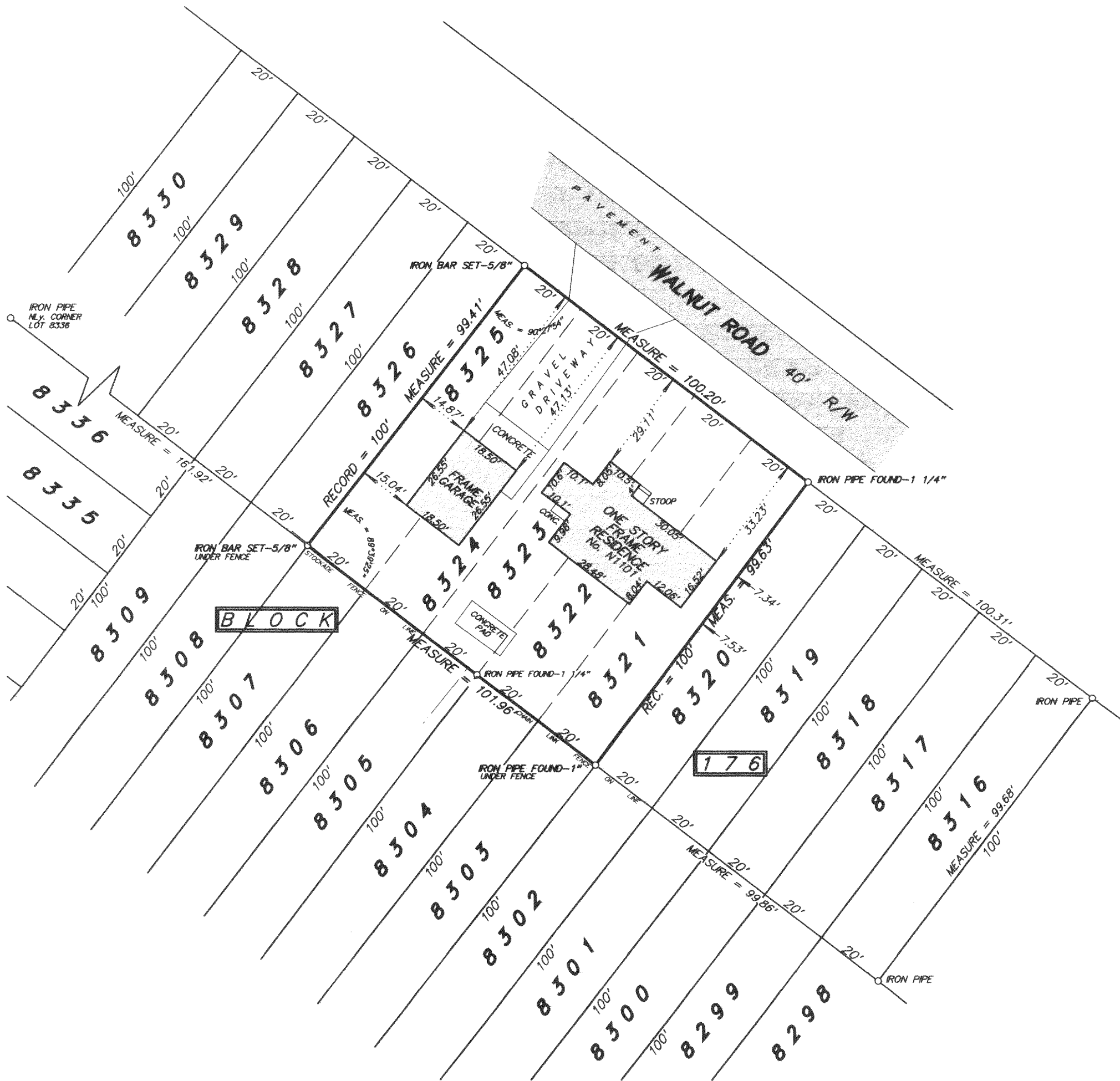

NOTE: PROPERTY CORNERS THAT WERE NOT FOUND HAVE BEEN CALCULATED USING
A SURVEY OF LOTS 8316-8320 BY HAROLD KOLB DATED AUGUST 15, 1977,
A SURVEY OF LOTS 8282-8286 BY ROBERT BAERENWALD DATED JULY 15, 1997 &
A SURVEY OF LOTS 8305-8309 & LOTS 8332-8336 BY ROBERT BAERENWALD
DATED MAY 26, 1993



SCALE 1 inch = 30 feet

ORDERED BY L. Wienke / BEAR Realty

JOB NO. 04105

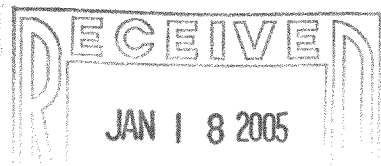

I hereby certify that I have surveyed the above described property and the above plat is a true representation thereof and shows the size and location of the property, its exterior boundaries, the location and dimensions of all visible structures thereon, boundary fences, apparent easements and roadways and visible encroachments, if any.

This survey is made for the exclusive use of the present owners of the property, and also those who purchase, mortgage, or guarantee the title thereto within one year from the date hereof.

Dated at Bassett, Wisconsin this _____ day of _____ 2004.

Mark A. Bolender
Wisconsin Registered Land Surveyor S - 1784