

# PLAT OF SURVEY

4867  
Lots 4865, 4866 and 4867, Block 93 of PELL LAKE SUBDIVISION, being a subdivision of part of Section 15, Township 1 North, Range 18 East of the 4th Principal Meridian, Bloomfield Township, Walworth County, Wisconsin.

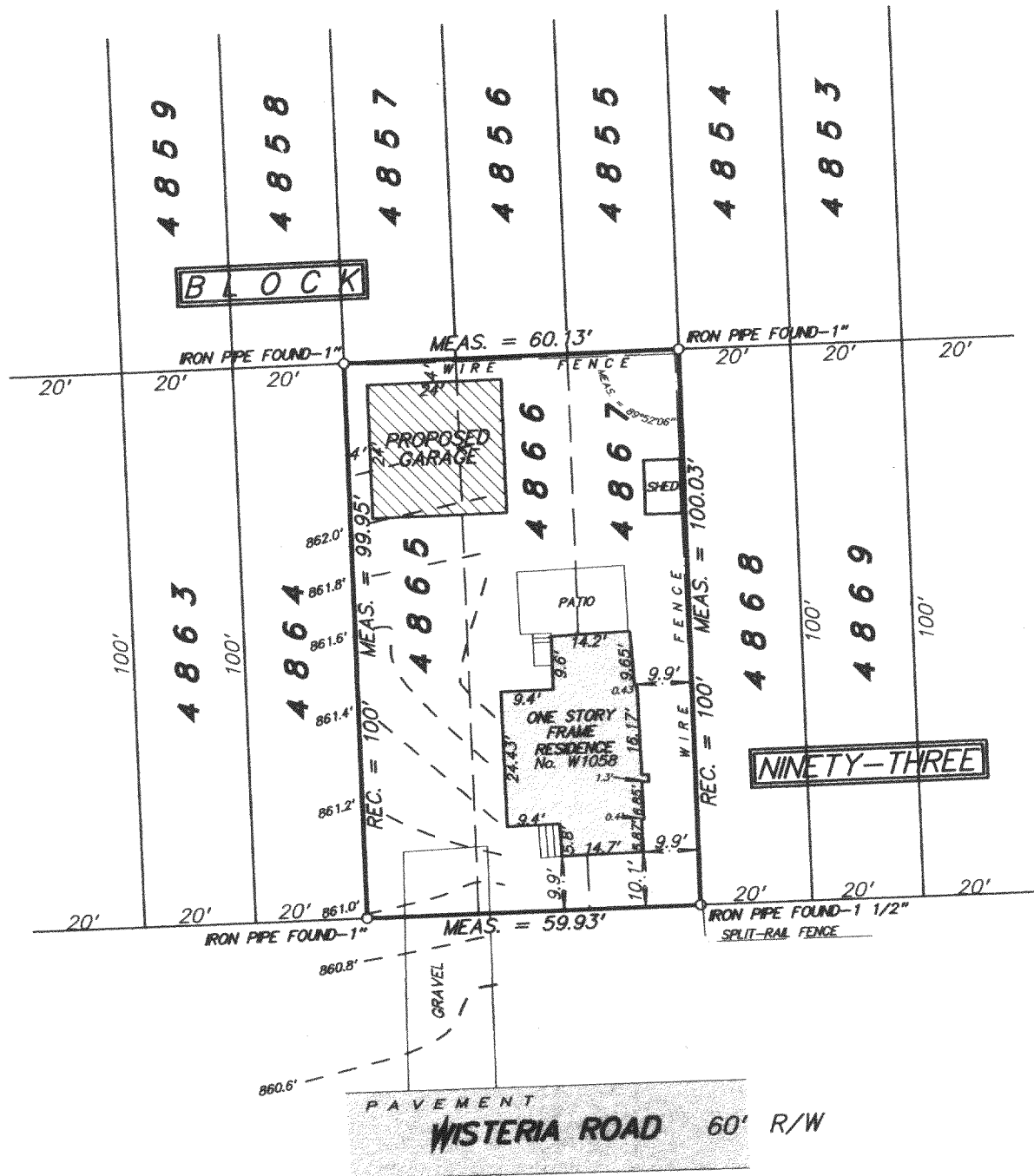

MAGNOLIA ROAD  
(ROAD UNIMPROVED)  
40' R/W

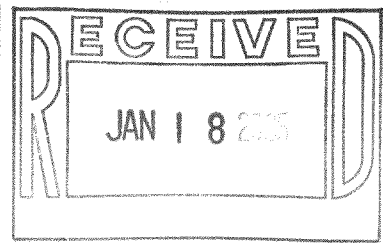

NOTE: BENCHMARK USED IS A WALWORTH COUNTY MONUMENT WITH BRASS CAP AT THE SOUTH QUARTER CORNER OF SECTION 15-1-18  
ELEVATION = 859.911 REFERENCED TO THE NATIONAL GEODETIC VERTICAL DATUM OF 1929



SCALE 1 inch = 30 feet  
ORDERED BY T. Carlson / TLC Construction  
JOB NO. 04276

I hereby certify that I have surveyed the above described property and the above plat is a true representation thereof and shows the size and location of the property, its exterior boundaries, the location and dimensions of all visible structures thereon, boundary fences, apparent easements and roadways and visible encroachments, if any.

This survey is made for the exclusive use of the present owners of the property, and also those who purchase, mortgage, or guarantee the title thereto within one year from the date hereof.

Dated at Bassett, Wisconsin this \_\_\_\_\_ day of \_\_\_\_\_ 2004.

Mark A. Bolender  
Wisconsin Registered Land Surveyor S - 1784

MPL-1038

118-2534