

AMBIT LAND SURVEYING  
P. O. Box 42  
Bassett, WI. 53101

# PLAT OF SURVEY

PHONE 262-537-4874

FAX 262-537-4221

Lots 3053 through 3058, Block 53 of PELL LAKE SUBDIVISION, being a subdivision of part of Section 22, Township 1 North, Range 18 East of the 4th Principal Meridian, Bloomfield Township, Walworth County, Wisconsin.

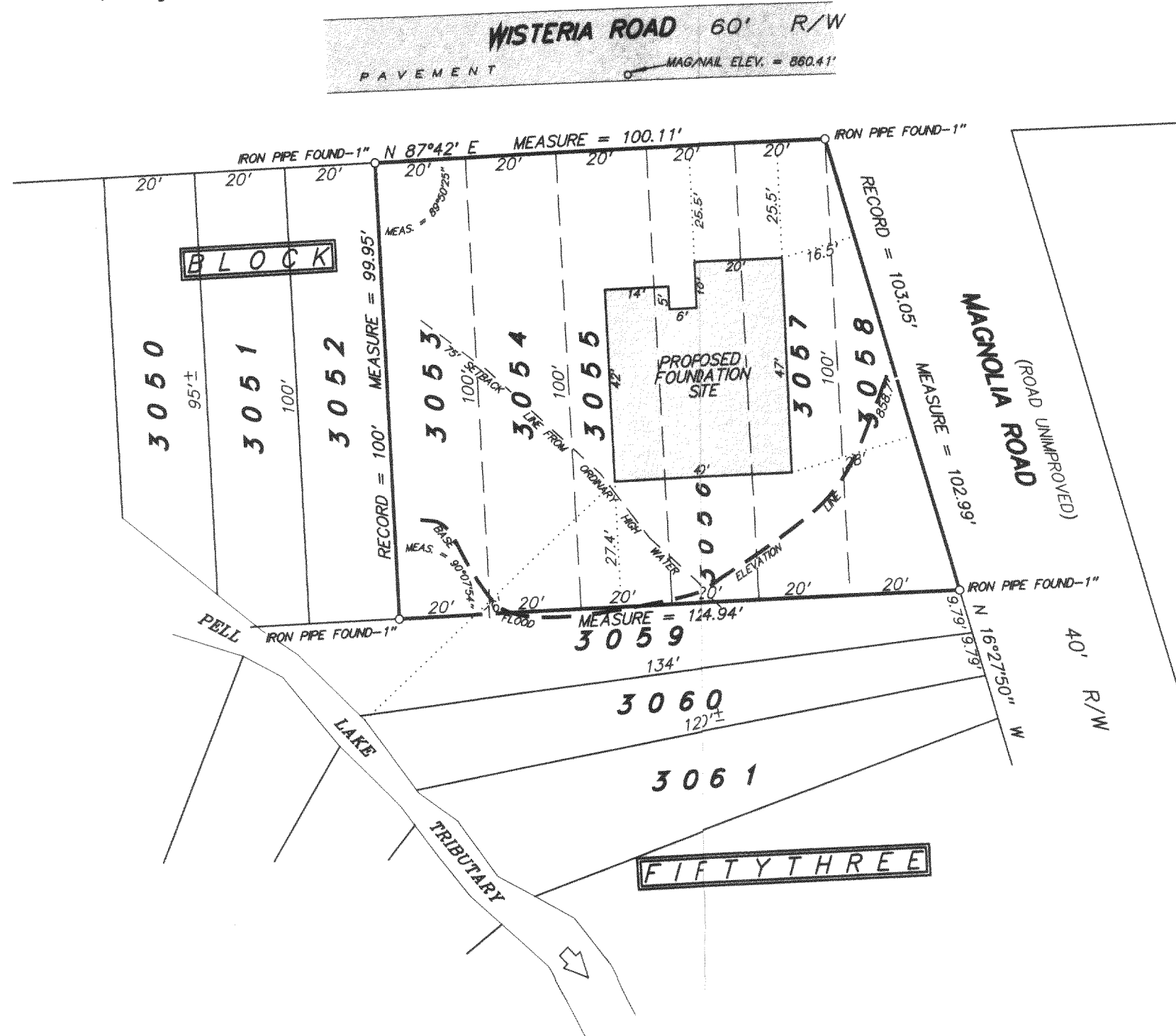

**NOTE:** BASE FLOOD ELEVATION (858.7') DETERMINED FROM FLOOD INSURANCE RATE MAP, COMMUNITY-PANEL NUMBER 550462 0135 B  
EFFECTIVE DATE AUGUST 15, 1983  
BENCHMARK USED IS A WALWORTH COUNTY MONUMENT WITH BRASS CAP AT THE SOUTH QUARTER CORNER OF SECTION 15-1-18  
ELEVATION = 859.911 REFERENCED TO THE NATIONAL GEODETIC VERTICAL DATUM OF 1929  
SURVEY IS A RETRACEMENT OF A SURVEY BY JEFFREY KIMPS DATED JUNE 1, 2004

I hereby certify that I have surveyed the above described property and the above plat is a true representation thereof and shows the size and location of the property, its exterior boundaries, the location and dimensions of all visible structures thereon, boundary fences, apparent easements and roadways and visible encroachments, if any.

*This survey is made for the exclusive use of the present owners of the property, and also those who purchase, mortgage, or guarantee the title thereto within one year from the date hereof.*

Dated at Bassett, Wisconsin this \_\_\_\_\_ day of \_\_\_\_\_ 2004.

Mark A. Bolender  
Wisconsin Registered Land Surveyor S - 1784

118-2530

SCALE 1 inch = 30 feet

ORDERED BY D. Pierce / Pierce Builders

JOB NO. 04251

MPL-637