

PLAT OF SURVEY

OF
 Lots 2328, 2329, 2330, 2331, and 2332, Block 56 of PELL LAKE SUBDIVISION, being
 part of Section 22, Township 1 North, Range 18 East of the 4th Principal Meridian,
 Bloomfield Township, Walworth County, Wisconsin.

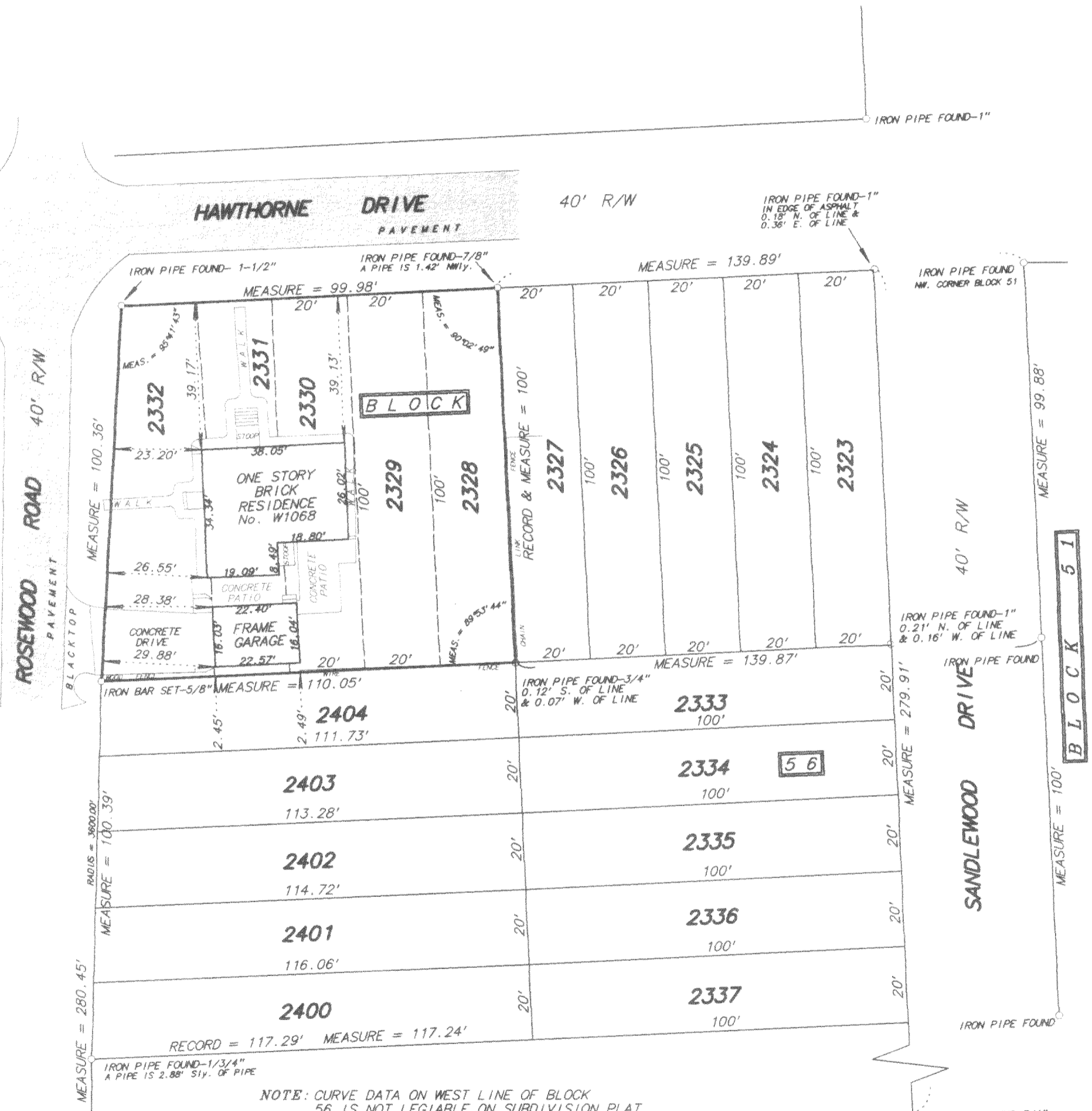

NOTE: CURVE DATA ON WEST LINE OF BLOCK 56 IS NOT LEGIBLE ON SUBDIVISION PLAT

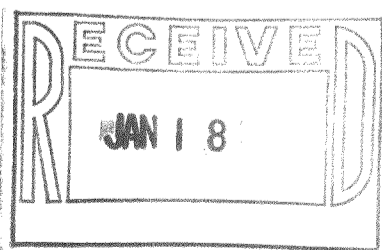

I hereby certify that I have surveyed the above described property and the above plat is a true representation thereof and shows the size and location of the property, its exterior boundaries, the location and dimensions of all visible structures thereon, boundary fences, apparent easements and roadways and visible encroachments, if any.

This survey is made for the exclusive use of the present owners of the property, and also those who purchase, mortgage or guarantee the title thereto within ONE YEAR from the date hereof.

Dated at Bassett, Wisconsin this _____ day of _____ 2004.

Mark A. Bolender
 Wisconsin Registered Land Surveyor S - 1784

SCALE: 1 inch = 30 feet
 ORDERED BY: K. LEWIS / LEWIS AND LEVINSON
 JOB NO. 04290