

# PLAT OF SURVEY

-OF-

LOTS 3656, 3657, 3658, 3659, BLOCK 76, PELL LAKE SUBDIVISION, LOCATED IN SECTION 15, TOWNSHIP 1 NORTH, RANGE 18 EAST, TOWN OF BLOOMFIELD, COUNTY OF WALWORTH, AND STATE OF WISCONSIN.

SURVEY FOR: RUSS WALLACE SURVEY LOCATION: \_\_\_\_\_ EAU CLAIRE RD.

I HEREBY CERTIFY THAT THE EXISTING DWELLING SHOWN ON THIS PLAT OF SURVEY IS LOCATED AS SHOWN THUS ( ), DATED THIS 11TH DAY OF NOVEMBER, 2004.

*Franklin J. Lehman*  
FRANKLIN J. LEHMAN S-2211

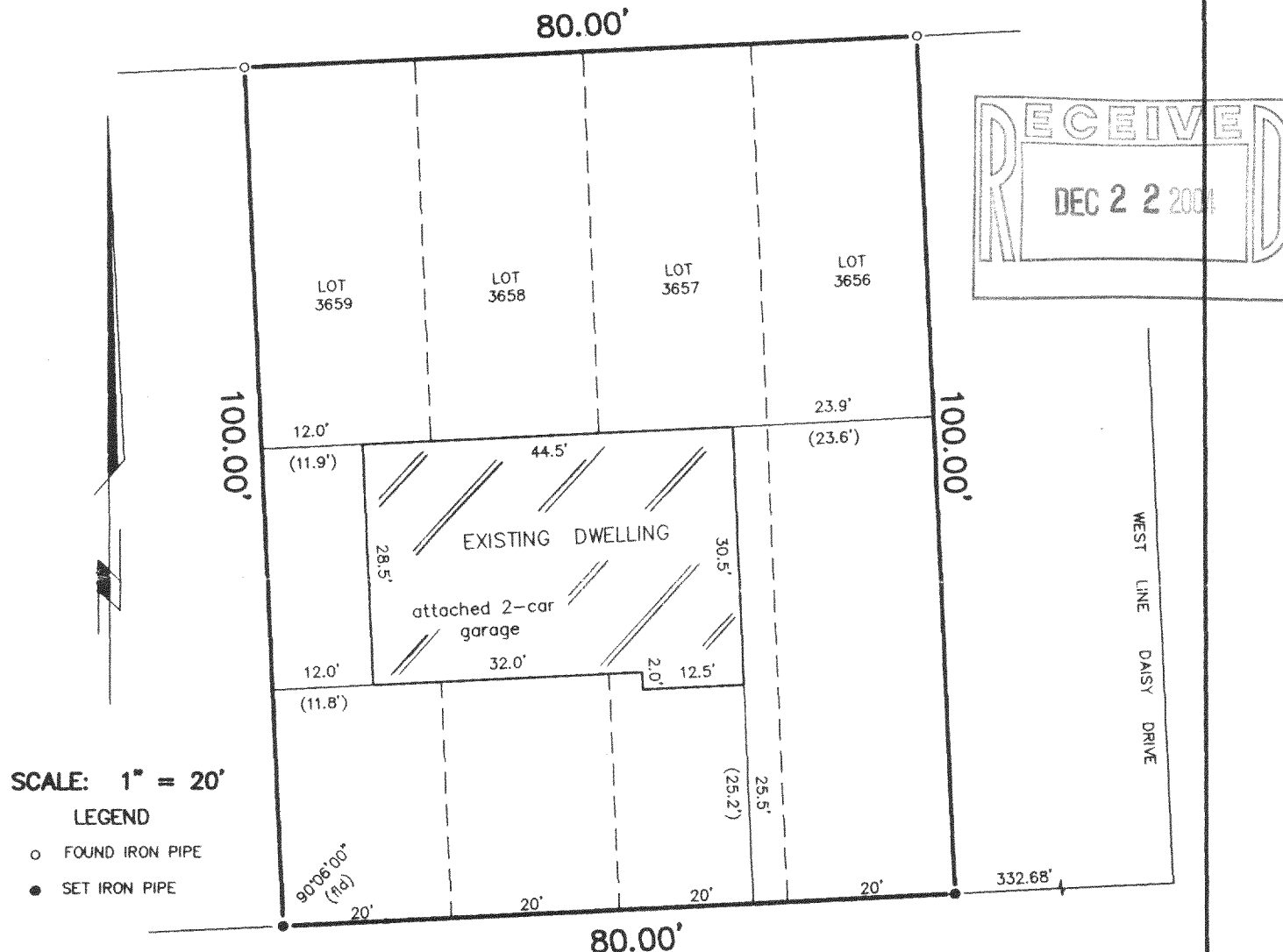

EAU CLAIRE ROAD

40' WIDE

"I hereby certify that I have surveyed the above described property and that the above map is a correct representation thereof and shows the size and location of the property, its exterior boundaries, the location of all visible structures and dimensions of all principal buildings thereon, boundary fences, apparent easements, roadways and encroachments, if any."

"This survey is made for the use of the present owners of the property, and those who purchase, mortgage, or guarantee the title thereto within one year from date hereof."

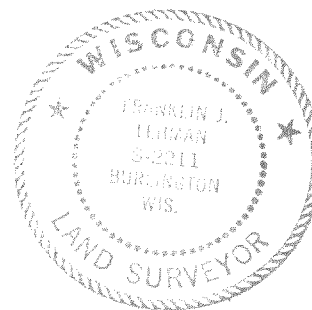

THIS IS NOT AN ORIGINAL PRINT  
UNLESS THIS SEAL IS RED.



B.W. SURVEYING, INC.

412 N. PINE STREET  
BURLINGTON, WI 53105  
(262)-767-0225

*Franklin J. Lehman*  
FRANKLIN J. LEHMAN S-2211

REVISED: AUGUST 25, 2004  
JULY 16, 2004

DATE

6467  
JOB NUMBER

MPL-764

118-2512